Second Edition

Newport Daily News.

Second Edition

ESTABLISHED 1846. NEWPORT, R. I., WEDNESDAY, MARCH 26, 1913 —TEN PAGES. PRICE TWO CENTS.

FOR YOUR FAVORITE SONGS.

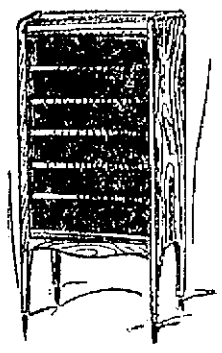

"A stitch in time saves nine"—why not safeguard your music with this 3½ foot high Cabinet and also add to the decorative effect of the parlor fortunate in its possession? The effectiveness of the handsomely grained imitation Mahogany will be heightened if you attach a bright colored curtain to the six hangers of the brass rod at the top.

There are five deep shelves in addition to the base shelf and each one is full 20 inches wide. For its convenience alone it is well worth the Titus fair price of $6.30

A. C. TITUS CO., 225-229 Thames Street. Newport, R. I.

ONE MORE CHANCE TO BUY A RUG AT A REMARKABLE SAVING.

In spite of the radical advance in rug prices we shall stimulate Spring buying by offering these STANDARD RUGS at a

DISCOUNT OF ABOUT 50 Per Cent

These are absolute and genuine bargains and you should seize them.

BIGELOW ARLINGTONS
9x12 ft., value $43.75 Now only $22.50

BIGELOW WILTONS
9x12 ft., value $55.50 Now only $29.75

SOME AXMINSTERS 27x54 in., usually $2.00 Now 89c

Tel. 55. JOHN H. KAZANJIAN & CO., Bellevue Ave. Cor. Bath Rd.

OVERLAND Delivery Cars.

Handsomest and most reliable light delivery car on the market

NEWPORT ENGINEERING WORKS.
DISTRIBUTORS FOR NEWPORT COUNTY.

PICTURES REFRAMED
Old Frames Regilded.
Fine Imported Prints.
WISEMAN, 112 Bellevue Avenue

Did Your Roof Leak?
Black Star Asphalt Paint will prevent leaks on all kinds of wood and metal roofs. Sole Agents
HAYMAN & NASON, Painters and Decorators. 10-12 Franklin Street.

TEL. 859
FORD AGENCY
1913 Fords.
482-484 Thames St., Stark Bros.

Prompt Deliveries OF Mechanically Screened Coal
PHONE 222 OR 223
NEWPORT COAL COMPANY.

ESTABLISHED 1892. TELEPHONE 79.
SELECT YOUR
CURTAIN MATERIALS
From our large assortment of
Scrims in plain and cross bar patterns.
Cream Scrims with stencil borders.
Figured Muslins and Etamines in drawn work effects.
Curtains with Filet and Cluny Insertions.
Ready Made Curtains in Puritan and Dutch effects.
Filet and Antique Pattern Laces by the yard.
Also a fine line of Imported Cretonnes.
THE KAZANJIAN CO., Opp. John Street. A. H. BOZYAN, Manager.

OHIO AND INDIANA SORE STRICKEN BY THE FLOODS.

NUMBER OF LIVES LOST MAY BE REDUCED.

Most Fatalities Recorded in Dayton and Peru.

Further Search Will Reveal More Fully Situation in Cities.

CHICAGO, March 26.—Daybreak upon the desolation wrought by the flood throughout Ohio and Indiana brought with it a slight hope that the estimates of the loss of life of the night before might be somewhat reduced when search revealed more fully the situation of the stricken cities. At daybreak only partly verified reports from the flood-swept cities in the two states showed the following revised estimate of the loss of life, based upon an apparent reduction in the figures from Dayton, according to refugees and upon a possible diminution in the reports from Peru, Indiana:

Ohio

Dayton 500 to 1,000.
Piqua, (rumored) 540.
Delaware, 50 to 100.
Sidney, 23 to 50.
Middletown, 50 to 100.
Hamilton, 12.
Tippecanoe City, 2 to 5.
Scattering, 15.
Total—Ohio 1,194 to 1,695.

Indiana.

Peru, 60 to 250.
Newcastle, 3.
Lafayette, 2.
Noblesville, 2.
Scattered, 3.
Fort Wayne, 2.
Total—Indiana 73 to 260.
Grand Total 1,264 to 1,945.

The first ray of comfort from Dayton came with the reports of refugees arriving at Xenia that the death list, which has been estimated as high as 5,000 drowned, would range from 500 to 1,000.

A similar reduction in the number of victims was reported by telephone from Peru to South Bend, Ind., the earlier figures from 200 to 500 drowned dwindling to 60, although a report from Warsaw, Ind., still estimated that 250 persons had lost their lives.

In contrast to the slight hope held out of a possible death list in the cities named, the possibility that other places not yet mentioned as having been visited by disaster had suffered was indicated in early reports.

Miamisburg, a town of 4,000, 12 miles below Dayton, was reported to have been washed away, but no news as to the casualties among the inhabitants had been received. At daybreak increased anxiety in Indiana centered about Brookville and Connersville, from which frantic appeals for aid were made last night to Governor Ralston just before wire communication failed. It was reported to the governor that the White river levee had given way, flooding the valley and sweeping hundreds of persons before it.

The early rumor of a death list of 540 at Piqua, Ohio, was still uncontradicted at daylight, though no further confirmation of it has come to hand. Throughout the night the most strenuous efforts at relief were being made. The governor of Ohio had ordered out the entire state militia to aid in the work of rescue in the various cities, and official appeals for help were sent to neighboring states.

The first relief train today to Dayton, sent from Xenia last night, was expected back early today. Preparations were made by the state legislature at Columbus to appropriate $250,000 for the relief of the sufferers. The governor estimated the homeless in Ohio at 250,000.

Efforts also were being made to succor the victims at Peru and other Indiana cities. Supplies of every description, for 5,000 persons, were rushed to Peru from neighboring towns, but the problem of penetrating the stricken district was great. At daylight it was seen that the main hope of reaching the city lay in motor boats, since ordinary small rowboats stood small chance of breasting the currents.

Greater, however, than the problem of supplies, both at Dayton and other places, was the work of rescuing thousands of persons from positions of peril to which they had clung all night with faint hope of immediate help. In Dayton the office buildings in the business district sheltered crowds of residents who had rushed there from streets in which water raged to a depth of from nine to 40 feet deep.

At the National Cash Register plant, on high ground, thousands were taken there and to outlying residence districts.

In every city and throughout the flood district the fear at daybreak was that the death list has been increased by the constant dropping of exhausted persons into the water. The utter inability of ordinary boats to reach people clinging to dismantled houses, trees and surrounding objects made the work of rescue everywhere impossible. There was hope, however, of a gradual subsidence of the flood, which had reached its crest at daylight and began slowly to fall.

One pressing need at Dayton, next to the rescue of imperiled persons, was a supply of food, the stores being in inundated districts. The water supply for drinking purposes had also been cut off and physicians feared a possible typhoid epidemic from the use of the flood waters.

In both states the train service continued in a demoralized condition, but every effort was made by the authorities to reach the district most in

[Continued on Ninth Page.]

DAYLIGHT BRINGS LITTLE RELIEF IN DAYTON.

Rescuers May Not be Able to Go Into Flooded District.

Typhoid Among Victims May Result from Use of River Water.

DAYTON, Ohio, March 26.—The crest of the Dayton flood passed about midnight, but the next few hours saw no appreciable lowering in the water. The morning brought little hope of immediate relief to those who had spent the night in horror, and it is was greatly increased during the 12 feared that the number of drowned hours of darkness. The rescue work looked as hopeless as yesterday. No one in the city attempted to sleep.

The only known dead are Anton Saetell, grocer, Vine and Main streets, killed in an explosion; his wife, drowned; an unknown woman, found near by hanging on a wire, and the Bish family, wiped out with the exception of a son. John Bish, his mother, aged 65; sister Florence, 27; niece, Viola Bish, and Muriel, wife of John Bish, were all victims of the flood.

It is believed that the rescuers will not be able to make any advance into the flood district today, but will be forced to content themselves with saving those who were marooned within a few doors of the water's edge. More than 70,000 persons either were unable to reach their homes or, held in their water-locked houses, were unable to reach land.

The inundated district is estimated as more than 15 square miles, most of which is under from six to 18 feet of water. No communication could be established with those in the commercial district and any attempt to say whether any or all of them are drowned is merest conjecture.

It is thought most of the fatalities occurred on the west and north sides of the river, where the wall of water rushed in suddenly with the breaking of the levee. The early breaking of the levee will keep the loss of life in the commercial section lower than was first estimated.

By 8 o'clock yesterday the business streets were impassable and many of the employes in the stores and offices were prevented from reaching their places of employment. Many were driven to the outskirts of the city, far from their own homes, however, and were unable to communicate with friends.

The immediate pressing need today is for food and medical supplies. The great demand for food exhausted the emergency supply in the outskirts of the city and survivors now are depending entirely on what may be brought during the day.

Fear is anticipated that typhoid may result from the use of the river water. The breaking of the Tarleton reservoir immediately shut off the supply of filtered water.

One fact that brightened the outlook was that the torrential downpour which has continued for 48 hours had ceased.

WINTHROP DECLINES.

Series of Games With Rogers Off, But One May be Played Here.

Matters regarding the basket ball games which Rogers desires with Winthrop are in a curious condition. Last Friday Assistant Manager William G. Sweeney made tentative arrangements over the telephone with Manager Evans of Winthrop, for a series of games and the latter promised to notify him definitely by Sunday. Sunday came, and Monday, and nothing from Winthrop. Tuesday Manager Sweeney telegraphed, and in reply came the statement from Winthrop that a letter had been written. This morning the letter arrived, and was short and sweet, and to the point. It said they would be unable to play Rogers, as the team had been disbanded for the season. Manager Evans also said the team would like to have a game next year with Rogers.

In the meantime, Manager Sweeney secured communication with Manager Evans again, and more tentative arrangements are in the air, not for a series of games, but for one, to be played in Newport next Wednesday. He is waiting for an answer from Winthrop, to come by telegraph.

CHURCH SUPPERS.

The turkey supper given at the First Baptist Church Tuesday evening was attended by a large number. The demand nearly exceeded the supply, but there was enough for all—and little left. The committee in charge consisted of Mrs. Benjamin F. Tanner, Mrs. Thomas B. Tanner, Mrs. Lewis Barlow, Mrs. George Nason, Mrs. Arthur Crane and Mrs. W. F. Williamson. The supper was prepared by Messrs. John R. Austin, Thomas B. Tanner, Theodore Peckham, Justin Crane, Harrison Peckham and Austin Peckham.

The salad supper and dance at St. Augustin's Church Tuesday evening was attended by about 600 persons. A piano duet was rendered by the Misses Nuss and a mandolin and piano duet by Miss Catherine Hogan and Miss May Sullivan. Supper was served from 5:45 to 8 o'clock followed by dancing until 11.

The Women's Association of the United Congregational Church served one of its popular luncheons at the parish house Tuesday, followed by a sale of household and fancy articles, which was well patronized.

DEATH FACES HUNDREDS OF PERSONS IN PERU

Currents of Muddy Water Rush Through Streets in Torrents.

Food and Clothing for 5,000 Sent in from Near-by Towns.

PERU, Ind., March 26, via telephone to South Bend—Death faced hundreds of persons who at dawn today were clinging to the roofs of buildings, where they sought refuge from the flood which last night swept in from the overflown banks of the Wabash river, drowning within a few minutes probably 60 persons.

The prospect at daylight was distressing. Currents of muddy water from 10 to 25 feet deep were racing through the main streets at 20 miles an hour. The water, however, was then believed to be receding slightly. Among those marooned was Mayor John J. Kruzer. He was sick at his home and was unable to escape before the water surrounded his home to a great depth. He delegated the functions of the mayor to Thomas Kreuger, superintendent of a lighting plant.

Food and clothing for 5,000 persons, sent from near-by towns during the night, had arrived to points within two and three miles of the down-town district, but at daylight the water was running between the business houses too swiftly to admit of navigation by ordinary row boats. Three motor boats had been brought from Winona lake, 50 miles away, and with these boats it was thought not only food and water might soon be taken into the city, but also the survivors might be rescued. No one was able to estimate the number of drowned, but the city officials agreed that the fatalities would not be less than 60.

All night long, while the city was in darkness, men, women and children, and in some instances families, lay flat where they had crawled to the roofs of their homes, waiting for daylight to bring relief. Hundreds of others were jammed in the court house and lodge buildings.

Telephone communication had been opened with points in the residence and business district and from those marooned in buildings it was learned that many persons, including some women who held their children in their arms, had been on roofs exposed to an almost freezing temperature all night. One man telephoned he had seen several persons fall from exhaustion into the water. It was the purpose of the rescuers first to reach those in greatest danger. Hundreds of others huddled together at the court house, although in want of food and water, were to be taken later.

A telephone message from Logansport, where the streets also were flooded to depths varying from five to 10 feet, stated that there probably had been loss of life there. Many houses in the western part of the city have been swept away.

"It was impossible that all the people could have gotten away," the Logansport telephone operator said, "When boats go over the city it is almost certain that there will be found some who were drowned, if not many. Reports are that towns along the Wabash are inundated."

FOR THE LONG TERM.

James Hamilton Lewis, Democrat, Elected Senator from Illinois.

SPRINGFIELD, Ill., March 26.—James Hamilton Lewis, (Democrat) was today elected United States Senator for the long term.

NAVAL RESERVES' INSPECTION.

Adjutant General Abbot made his annual inspection of the Naval Reserves Tuesday evening and today Major Giles of the quartermaster's department went over the state property in the keeping of the command. The company paraded two officers and 35 men, with three of the latter reported sick. A number of officers and men from the Newport Artillery and others were present. The men were in mustering blue, though some uniforms seemed in need of attention. The inspection comprised the usual program for infantry commands, there being no attempt to enter into their knowledge of the sea.

Reduced Prices (FOR MARCH ONLY)
Womens Plain Coat & Skirt Suits
Cleansed or Dyed Black and Refinished
$2.50
Regular Price $3.50 to $5.00
This reduction is made simply to keep our men in special departments busy during the dull season. Work done just as carefully as at the regular prices by competent experienced help
Bundles called for and delivered. Returned properly packed in a neat box in a few days
LEWANDOS
Newport Shop
231 Thames St Tel 1092
"You Can Rely on Lewandos"

THE NEW YORK LIFE
In its 69th Business Year—has the Largest Amount of Accumulated Funds, Largest Amount of Insurance in Force, and does the Largest Amount of New Business of any Life Insurance company in the world, not Industrial, so if you want the Best in Life Insurance go to
COMMERFORD,
New York Life Man,
Over 233 Thames Street.

Just received from
Brookfield Farm
SOME SMALL PIGS.

Fresh Hams	.18
Fresh Shoulder Hams	.16
Roasting Chickens	.25
Small Fowls	.20
Baldwin Apples, per pk,	.30
Brookfield Farm Eggs, per doz,	.28
Fresh Western Eggs, per doz.	25

The Edward A. Brown Co.,
274 Thames St.

Geo. E. Vernon & Co.,
Interior Decorators AND Upholstering In All Its Branches.
91 JOHN STREET, NEWPORT, R. I.

Scotch Hams
Sliced for Frying.
Bacon, strip or half strip 18c lb
Tripe, 5c lb, 6 lbs for 25c
Island Eggs 28c doz., 4 doz. $1
Grape Fruit 6 for 35c
MARLBOROUGH MARKET.
Telephone 76 and 77.

You Know
We all know that Hass is a florist. We all know that his shop is at 196 Thames Street.
But, do you know that the BEST flowers and the BEST service are obtained there? Try it and see.
H. J. HASS & SON, 196 Thames St. Tel. 214.

1843 SEABURY CO. 1913
DRESSSLIPPERS.
Women's Light Weight Slippers of leather or satin.
Many new effects.
$3.50 to $6.50 a pair
White Kid Slippers for women $3.50 pair
Men's Pumps $4.00 to $6.00 pair.
THE SEABURY CO.,
214 Thames St. Tel. 767

ONE MORE WEEK.
Morrell's Nelson Brand Bacon By strip or half strip 18c lb
Western Turkeys ..... 22c lb
Large Vermont Fowl ... 22c lb
Small Vermont Fowl ... 18c lb
HILLTOP FARM PORK.
Fresh Hams ..... 17c lb
Fresh Shoulders ..... 16c lb
Pieces for Salting ..... 14c lb
Hilltop Farm Eggs ... 28c doz.
4 dozen for $1.00.
Good Butter 35c lb, 3 lbs $1.00
6 lb bskt of Tomatoes 75c bskt
Pickled Tripe 5c lb, 6 lbs 25c
J. ALTON BARKER,
346 THAMES STREET.

The Bee Hive
THE HESS COMPANY
The Store of Dependable Merchandise.
WASH GOODS AND DOMESTICS.
Special values for the next few days in everything pertaining to this line from our large wash goods dept.
The prices tell the story.
DRESS LINENS.
We are showing a large range of fine quality Dress Linens, in plain white tan, navy, lavender, brown, blue, pink, and also the new stripes which are so much in demand, 36 in. wide.
Prices 39c. 50c & 75c yd.
GALATEA SUITINGS.
Hydegrade Galatea Suitings, for children's wear, in a nice range of the new season's designs, in blues, tans, reds, pink and black and white effects, nothing better made.
17c a yard.
WHITE PIQUE.
We are offering a special lot of White Pique in different size welts, 30 in. wide, just what you will want for summer, worth 25c and 30c yard.
Special 19c and 25c yd.
CREPE WAISTINGS.
We have just received a special lot of Crepe Waistings, in cream and white only, in silk stripe and plain effect, 28 in. wide, worth 19c yard.
Special at 12½c yard.
DRESS PERCALES.
80 pieces of Fancy Percales for your selection, in all the newest colorings and designs for the present season, 36 in. wide.
All one price 12½c yard.
CURTAIN DRAPERIES.
Including Scrims, Marquisettes, in plain and fancy effects; also a large range of Colored Bordered effects, which will be in great demand.
Special at 15c, 19c, 21c, 25c, 29c and 39c yard.
RUFFLE CURTAINS.
30 dozen Ruffle Muslin Curtains, 2½ yards long, suitable for bed rooms. At this price they are cheap.
Special at 29c pair.
S. & H. Stamps with these goods, also.
THE HESS CO.,
159 THAMES ST., TEL. 174

AUTOMATIC STOPPING DEVICES.

The New Haven Road to Experiment With Two Submitted in Competition.

Applications From Many Countries and Ingenious Contrivances For Use on Trains.

The New York, New Haven & Hartford Railroad company is preparing to experiment with two of the many automatic stopping devices submitted in response to the offer of $10,000 by President Mellen, for one that would meet the requirements of the peculiar conditions governing the operation of a railway system such as the New Haven. These two devices that have been selected for experiment from the 1,574 applications so far submitted are not in themselves perfect, but contain certain features that command attention. The engineers of the company report that they are worthy of installation for trial in actual operation, and they believe, through experiment and investigation, that one of them may be raised to the state of efficiency required in the company's specifications under which the competition is being held.

Many of the devices submitted were ingenious, if not practical. Only about five per cent of them were worthy of consideration, and of these only two met with sufficient approval to warrant experiment at the expense of the company. As an example of the futility of most of them, one competitor wrote that his device would not constitute a source of danger to the passengers but its application would probably kill the engineer and fireman, but as it was to be used on the New Haven road that wouldn't make any difference. The device of another competitor consisted of a heavy spring hook which it was claimed would automatically raise up from the roadbed when a train passed a signal and catch hold of an axle on one of the cars, thereby stopping the train. Still others wrote accepting the offer of President Mellen and demanding immediate payment of the $10,000.

While in itself an automatic stopping device is a simple mechanical invention, no practical solution of the problem of stopping a train automatically on a railway system has yet been perfected. Most any mechanical engineer could design a device that would stop a train under certain conditions and it is true that on some systems, such as the Interborough subway in New York city, effective devices have been installed. But the problem so far as the New Haven road is concerned is to find some method of conveying information from the ground to the moving locomotive, and this method must be practicable in all conditions of weather.

When President Mellen made his offer for the "best automatic device that will safely arrest trains disregarding fixed signals," the amount of work the contest would entail or the strange and varied suggestions that would be submitted were scarcely realized. Applications have been sent in from all over the world. Panama, Porto Rico, Jamaica, Belgium, France, Ireland, Hawaiian islands, England, Scotland, Wales Germany and Denmark are some of the countries represented in the contest. The competitors represent nearly every walk in life, from clergymen to jail birds. Four of them are in jail and an equal number are inmates of insane asylums. One has recently been indicted in Canada for attempting to sell stock in his stopping device company on false prefences, and the United States postoffice authorities have also been investigating his stock selling scheme. One competitor forwarded to the company a "revelation," in which he claims the information has been conveyed to him that he has been selected to convert the world.

These applications entailed the services of a special force of employes to take care of them. Besides answering and investigating the 1,574 applications and forwarding the competitors circulars setting forth the rules of the contest, the company obtained copies of the patent records of stopping and signal devices on file at Washington. There were 1,483 such appliances already patented. When the new devices began to come in, it was soon discovered that the competitors had paid little or no attention to the instructions sent out by the company and most of them had to be returned for further information.

Under the conditions of the competition the company agreed to assist a competitor by contributions of money or use of tracks, or both, provided his device appeared in the judgment of Signal Engineer C. H. Morrison to have sufficient merit or promise to justify more extended consideration. Should a device be accepted and the prize awarded, the patent remains the property of the competitor, the company making the sole reservation of a right of use on all its lines without further payment. The device must have the approval of the Interstate Commerce Commission, the railroad commissioners of Connecticut, and must be adopted for general use by either the Pennsylvania, the New York Central or the New York, New Haven & Hartford railroads within the year 1913, 1914 or 1915.

In making up its list of requirements, the New Haven management followed closely the characteristics as published by the train control board of the Interstate Commerce Commission. The stopping device apparatus in the first place must be so constructed that the removal or failure of any essential part would cause the display of a stop signal, and the application of the brakes. In addition it must be so designed that it may be used on the open railway, on bridges or elevated structures, in tunnels or subways, and where either steam or electricity is used as the propelling power. And above all it must not be made inoperative by snow, ice, sleet, or freezing conditions. It was in the latter requirement that so many of the competitors' devices failed. As a considerable portion of the New Haven system is electrified, necessitating over-head high voltage wires and entirely different types of propelling power on the electrical divisions than on actions where steam locomotives are used, any over-head apparatus is practically out of the question; yet many of the devices submitted called for such construction.

The two devices that are to be tried out are somewhat similar and both give promise of accomplishing the purposes desired. Neither of them meets all the 18 requirements specified in the company's circular. But they stand out prominently when considered in connection with the other devices submitted, practically all of which were similar or identical to one another in their main features. Notwithstanding the preponderant number of useless suggestions, the company has tried to assist competitors in preparing and submitting their devices according to requirements. The one principle the engineers of the company have been working on is to obtain a device that is practical and that will work under all conditions. The prize itself is unimportant, as the cost of experimenting with the devices selected will be many times the amount to be awarded the successful competitor.

PORTSMOUTH.

Delightful Surprise Birthday Party For Mrs. Frederick Webb.

[Regular correspondence of The News]

A delightful surprise party was given to Mrs. Frederick Webb Monday evening in honor of her birthday. The originators were her sister, Mrs. Frederick C. Cook; Mrs. William Lawrence and Miss Alice Clifton. There were 30 guests, including Mr. and Mrs. William Clifton, Miss Alice Clifton and Mr. William Harley of Fall River and Mrs. William Connor of New Bedford. It was a genuine surprise to both Mr. and Mrs. Webb.

After congratulations had been presented, Miss Edna Malone gave several instrumental and vocal selections, among the latter being "The Rosary." Games followed, among them being "Proverbs" and "Clothespins." In the latter Mr. William Lawrence and his partner, Miss Oriana Anthony, led the rest and received the prize. The next game was to hold a fruit jar on the head with the right hand and see who could put the most peanuts into it with the left hand. Miss Edna Malone and Mr. Henry C. Anthony, Jr., were the successful pair and received a prize. A ball game, in which the contestants threw balls into a box, was won by Mr. and Mrs. Alfred J. Mott. Miss Malone gave more musical selections, after which a collation of chicken and egg salads, rolls, cake and coffee was served, the company dispersing at midnight.

Among other birthday gifts Mrs. Webb received a phaeton automobile from Mr. Webb, which she used on her birthday, running it herself.

Miss Alice Lambert is spending a week in Providence.

St. Paul's guild held its annual meeting with Mrs. Ralph H. Anthony Tuesday afternoon. Nearly every member was present and the following officers were elected: President, Mrs. Frederick Webb; vice president, Miss Harriet Frances Sanford; treasurer, Miss Anna Chase; secretary, Mrs. Frederick C. Cooke; assistant secretary, Mrs. William Lawrence. Committees were appointed, Mrs. Abner P. Anthony being chairman of the apron committee; Miss Lillian Wheeler of the fancy work committee, Mrs. Berton W. Storrs and Mrs. Ralph H. Anthony, auditing committee and Mrs. Frederick Webb, flower committee. The garments which the guild has been making for St. Mary's Orphanage in Providence and St. Andrew's Industrial School in Barrington have all been completed, the boxes packed and forwarded.

Some time ago the State Normal School alumni voted to raise an endowment fund, to be used in helping worthy young men and women wishing to enter the school. The plan was for every graduate in the state to arrange a public entertainment—either a whist, tea, readings or a drama—the proceeds to be devoted to the fund. Mrs. Mary Lynch chose to give a drama and frequent rehearsals are being held for its presentation, early in April.

Mr. Benjamin P. Farrell has moved his household goods to Fall River, where he has secured work.

The spring issue of the New England Telephone & Telegram Company has been received by the subscribers, who number 90, against 91 in the fall issue of 1912.

WILSON UNDECIDED ON TARIFF.

Does Not Know Whether Revision Will be By Bill or Schedule.

WASHINGTON, March 26.—President Wilson is undecided whether the tariff will be revised by a single bill or schedule. He told callers today that he had had a satisfactory talk with Representative Underwood, Democratic Leader, but had left the question open. While Mr. Underwood favors the single bill idea, he has said that the Democratic caucus should decide the issue, and in that view the President has concurred. While the income tax feature was discussed the President declared that no conclusions have been reached as to whether the tax should be graduate or be set a flat tax.

The President was in conference early today with Colonel E. M. House of Austin, Texas, his intimate friend and adviser. They talked general politics and, to some extent, diplomatic appointments. It was said that while the President had a number of men under consideration he had not fixed on specific posts for them.

IN WESTERN STATES.

Insurance Companies Say Losses on Tornado Insurance Break Records.

CHICAGO, March 25.—The enormous damage caused by tornadoes in Nebraska, Iowa and Indiana brought out the statement from insurance companies that losses thus far this year on tornado insurance broke all records, while fire losses are smaller than usual. Tornadoes do not come so early in the year. Figures on the policies affected by the Omaha storm are not yet available, but it is said that many buildings destroyed were protected by tornado insurance.

THE TYPICAL AMERICAN BOY.

[Joe Mitchell Chapple, in National Magazine.]

An exciting experiment was recently conducted in Washington, where it was desired to procure a likeness of the features of a typical American boy. Photographs were taken by the hundreds and were received from all parts of the country, from city and town alike, all types appeared. Finally a scientific study was inaugurated as the judges settled down to work. There was nothing on the photographs to furnish a clew as to names, no data as to the residence, for the purpose was to get the purest type of American boy. Now the theories of the ethnologists are shaken, for the face chosen was that of a Russian Jew's son, born across the water. This indicates that the "melting pot" of Israel Zangwill began work early. The face has every characteristic looked for in the general conception of a keen, alert and altogether typical American boy.

HORSE SHOE LUCK.

There is a legend that the devil once asked St. Dunstan, who was noted for his skill in shoeing horses, to shoe his "tingle hoof." Knowing who his customer was, Dunstan tied him tightly to the wall and proceeded with his job, but purposely put the devil in so much pain that he roared for mercy. It was not until he promised that he would never again enter a place where he saw a horseshoe displayed that Dunstan would release his captive. The story in some measure explains the almost universal belief that a horseshoe over the doorway of a room or house will bring luck to the dweller therein.

A STEADY FLOW OF VISITORS.

[Continued from Tenth Page.]

schoolhouses and school gardens and playgrounds, and charts showing the needs of the department in the immediate future, including a large addition to the Coggeshall school, which the rapid growth in that section of the city makes absolutely imperative. In one corner are two typewriters, with operators, showing the work of the commercial classes of the high school. These were operated during Tuesday afternoon and evening by the Misses Mary V. McMahon, Margaret Murphy, Anna Toomey and A. A. McDonald. In another corner is the Public Library exhibit, showing a complete children's room, with reading table, catalogue and books. In charge of this department are Miss Luella K. Leavitt and Mrs. Walter N. Hill. Miss Elizabeth B. Peckham is in charge of the room.

Along the corridor are the probation, neglected and working child exhibits, and numerous others of a more general character. Here Miss Anna F. Hunter is in charge, with many assistants. On the screens are telling lessons, and the more one studies them the more one finds of interest. At the western end of the corridor are several city maps showing the growth of new building in the last three years, the playgrounds, parks and recreation spots and the sewerage of the city. At the extreme end is a graphic exhibit showing the results of intemperance, with Miss Mary Willis of Boston as the demonstrator. This attracts much attention, and is well worth a careful study.

In the northwest corner room is the Civic Department. Here are the Civic League photographs, the good and bad home gardens, school gardens, markets, bedrooms and kitchens, the Consumers' League displays, the Humane Rescue display and more city maps. Mrs. John Nicholas Brown is in charge here, and the various departments have active demonstrators who show the visitors all there is to be seen. An added feature is the good and bad ash can, in which the latter is an old wooden barrel found on the street and actually used to put out refuse, with papers coming through the cracks and overlapping the top. The contrast between the good and bad is graphic.

The southwest room is given up to the Health department, and is full of interesting exhibits. Dr. Baldwin has charge of the general health exhibit, Miss Akerly of the tuberculosis exhibit, Miss Bogren, the district nurse, of the Newport Hospital exhibit, and Mr. C. C. Moore of the board of health's elaborate display. Dr. Baldwin was assisted by Miss Martha Rider, Miss Bogren by Mrs. George Grenville Merrill and Miss Bestor, and Mr. Moore by Dr. John A. Young, Dr. William S. Sherman, Dr. Philip E. Clark and Dr. C. Hammett Rogers.

As the visitors leave the hall they are asked to register their approval of the various exhibits, and a large number registered their preferences Tuesday. Not all the exhibits were on the ballot, but some which were omitted found favor with the visitors, and numbers of votes were cast for them. The result of the first day's balloting is, as follows: Prevention of tuberculosis, 74; Camp Fire Girls, 71; playgrounds, 67; right care of infants, 64; safe milk, 62; temperance, 60; fly extermination, 59; the neglected child, 58; clean streets, 57; better housing, 57; Boy Scouts, 53; safe food supplies, 42; diets, 40; sex hygiene, 35; children's library, 32; eugenics, 31; clean mouths, 30; home gardens, 30; school gardens, 29; social centre, 29; feeble-minded, 28; [illegible] registration, 26; mosquito extermination, 26; health department, 10. There were some visitors who were so impressed with the general exhibit that they voted for all departments.

All the entertainments, talks and lectures were given in the large Assembly hall, it having been found that the visitors preferred to be on the main exhibit floor, and the proposal to have the stereopticon talks in the history room on the second floor was abandoned. All the entertainments were largely attended, and the lectures and talks held the closest attention, several of the lecturers following their public addresses with personal talks and further explanations. In all the visitors were apparently desirous of obtaining all the information possible.

In the afternoon Grade I of the Lenthal, under the direction of Miss Marguerite L. Ferrin, assistant supervisor of music, sang the following songs: "Bye-Baby-Bunting," "I have a little shadow," "Cock-a-doodle-doo" and "The Pussy Willow."

Miss Mary C. Gardner, head of the Providence District Nursing Association, was introduced by Mrs. John Nicholas Brown and spoke interestingly to the girls. She urged a not too constant attendance upon places of amusement, as too exciting for perfect health; wide open windows at night, sufficient sleep and avoidance of colds by proper clothing of the whole body, including the feet. It is not advisable for a girl to purchase really unnecessary clothing at the expense of a vacation or nourishing food.

One should not have continued pains and feel tired out all the time. For example, if one has a headache all the time, consult a physician, as a headache is not a disease, but a symptom of a disease. The life should be filled with interests which will endure until the end of life, which under these circumstances will be calm, beautiful and happy.

In the evening Grade V of the Lenthal, Miss Katherine Driscoll, gave five charming folk dances, some requiring seven couples, and others girls only. The first three were accompanied by singing and were as follows: "Clap, clap, partner"; "Wind, wind, wind the string"; "Hickory, Dickory Dock." The fourth folk dance was a sort of handkerchief drill.

The first speaker was Dr. Alexander J. Anderson, who gave a clear, brief talk on "Adenoids, Tonsils and Teeth." Adenoids are a glandular growth back of the nose. They are most prevalent among children from six to 15 years of age, the percentage of these growths being from one to nine. They cause mouth breathing and an improper development of the teeth and face. Adenoids also cause deafness, 50 or 75 per cent of deaf mutes having these growths. An enormous amount of relief is experienced by their removal.

Enlarged tonsils should also be removed, as they cause ear troubles and are very dangerous in the case of diphtheria. Sometimes the tonsils can be reduced; if they cannot, they should be removed, preferably by a specialist. The operation is not as hard for children as for older people.

The teeth affect the whole system and should be cleaned after every meal and before one retires, an antiseptic solution being good at bed time. Appendicitis is often attributed to bad teeth, as are rheumatic gout, gastric ulcer and digestive troubles.

Miss Gardner then spoke particularly to young mothers on pre-natal influences, the clothing of the baby as lightly as possible and the baby's nerves. One does not always realize that the baby becomes nervous if it has too much handling and excitement, too much light through its thin eyelids and too little water.

It is well for the mother to lie down to nurse the baby and not to become nervously tired, as such a condition prevents nursing. Regularity of food, rest and calmness of spirit are great aid to the mother in the care of the child. As with adults, so with children, some things do not agree and children should not be made to eat them. If food does not digest it is of no use. In the long run canned foods for babies are not good. Some lack of development is the usual result. Modified milk is the best substitute for mothers' milk. Frequent washings of the mother's and the baby's hands is a great preventive of sickness.

Nervousness in children is sometimes caused by insufficient food or sleep. A nervous mother makes nervous children. The mother should try to have the atmosphere of the home calm. Mothers should be well informed in regard to babies, as nothing takes the place of the mother. Doctors, nurses, schools, playgrounds, etc., are merely aids.

The last speaker of the evening was Mr. Wilfred H. Chapin, of the Young Men's Christian Association, who gave a talk on "Recreation," illustrated by lantern slides. By play we learn, and what is play for us was work for our ancestors. The slides were good and showed the different forms of recreation which have been provided throughout the country and also some of the bad conditions which exist. In conclusion Mr. Chapin said what Newport needs today is supervision of playgrounds all the year round, a playground system and an adequate playground administration.

The Health department exhibit is one of the most exhaustive in the entire exhibition, that of the Board of Health showing in detail what Newport has done for the care of the sick, the prevention of contagious diseases and the investigation of conditions

[Continued on Seventh Page.]

NOTICE.

The office of "THE GEO. A. WEAVER CO." will be open from 10 A. M. to 1 P. M. for the settlement of accounts.

THE GEO. A. WEAVER CO.,
Realty Building, Room 8.

Saved Anxious Hours.

ONE busy morning, Mrs. Brown missed little three-year-old Bobbie. She sent the maid around the neighborhood, but no one had seen him. Much frightened, she called the police station. A patrolman had picked up the little fellow and brought him to the station. In a little while he was restored to his mother's arms by a big policeman.

The Telephone had saved the mother many hours of anxiety.

Every Bell Telephone is a Long Distance Station.

Providence Telephone Company,

Contract Dept., 142 Spring Street.

Rengo Belt Reducing Corsets

Never before have stout women found reduction of the excess flesh about the abdomen and hips so perfectly accomplished as with our new 1913 models

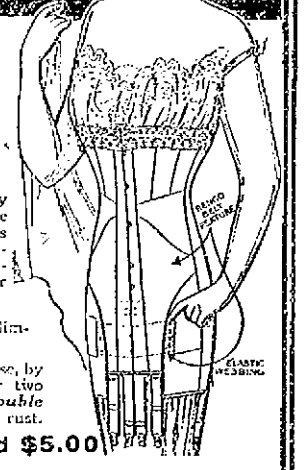

THESE corsets are scientifically tailored to reduce the breadth of the figure without discomfort. Inserts of heavy webbing front and back automatically give perfect freedom and comfort where other corsets bind and hamper free, graceful carriage.

Rengo Belt Reducing Corsets thus eliminate the appearance of heaviness.

These corsets have wonderful value because, by their extra strength, they will outwear two ordinary corsets. They are bound with *double* watch spring steel, *guaranteed* not to rust.

Prices $2.00, $3.00 and $5.00

SOLD BY THE KING-MC LEOD CO.

12c Per Hen—Per Year

is all it costs to keep your hens in profit-paying condition on

Pratts Poultry Regulator

It brings the eggs because it acts directly on the digestive and egg-producing organs, inducing greater activity and increased production

25c, 50c, $1
25-lb Pail, $2.50

"Your money back if it fails"

To prevent and cure roup, colds, catarrh, use regularly

Pratts Roup Cure
25c, 50c, $1

Just put it in the drinking water, and these diseases will not attack your flock. 160-page poultry book,

Get Pratts Profit-sharing Booklet

Our products are sold by dealers everywhere

H. L. MARSH & CO., W. B. SCOTT & CO., H. L. DEBLOIS, D. SHANAHAN.

Joseph W. Albro. Wm. E. Sullivan

ELECTRIC WIRING

AND REPAIRS.
Residence Wiring, Bells, Fixtures, Motors.

A. & S. ELECTRIC CO.
40 FRANKLIN ST.
Phone ..... 242.

Harness AND Trunk Repairing.

Have your Harness put in shape for the summer season now.

R. G. BIESEL,
Phone 383. 256 Thames St

REAL ESTATE AND INSURANCE.

For Sale.

Near Morton Park, 4 cottages; all modern improvements; hot water heat, 5,000 feet of land. Fine location.

Two two-tenement houses on Everett street.

Two two-tenement houses near Washington square.

WM. LOFTUS, 234 SPRING ST.

FOR SALE.

The Ocean House Property has been cut into building lots and is now offered for sale. The plat of this estate may be seen at our office.

J. B. Parsonage & Son
REAL ESTATE and INSURANCE,
10 Franklin St., Opp. Postoffice
NEWPORT, R. I.
No telephone inquiries.

Building Lots

Near new Naval Hospital fo sale at reasonable prices.

Two family house, Church St., for sale to close estate.

EDWARD L. SPENCER,
REALTY BUILDING.

AN OPPORTUNITY

To purchase a modern dwelling garage and 13,000 ft. of land at the low price of

$3,000.

DESIRABLE SUMMER AND WINTER LOCATION.

Property extends through to another street and there is sufficient land for another house. Owner's reason for selling is to get a smaller place. Inquire Personally or by Letter.

DEBLOIS & ELDRIDGE,
162 BELLEVUE AVENUE.

For Rent.

JAMESTOWN, R. I.

ONE UNFURNISHED TENEMENT with five rooms.

FURNISHED COTTAGES for season of 1913 at from

$300 to $3,000.

C. E. WEEDEN.

ATTRACTIVE VILLAS AND COTTAGES FOR SALE.

Also Farms and Country Places on the Island.

Insurance in strongest Companies.

Rentals for season of 1913.

FREDERICK H. PAINE,
Bellevue Avenue and Catherine Street.

FOR RENT.

Unfurnished house—Washington street, on water front.

FOR SALE.

Two-Tenement house near City Hall.
Two-Tenement house near Broadway.

CLARENCE A. HAMMETT CO.,
323 THAMES STREET.
Real Estate and Insurance Agents.

BUILDING LOTS FOR SALE.

Wilbur Land, Off Bliss Road.

Short distance from centre of city. On new Avenue which city has accepted. Piped for water and gas.

This tract of land has increased in value by the installation of the new sewage system.

WM. E. BRIGHTMAN,
164 Bellevue Avenue.
Phone 5.

AIR SLAKED LIME

FOR FARMERS' USE.

CONTRACTORS IRON WARE.
Bell Traps,
Cistern and Cesspool Covers,
Trap Covers,
Clean Out Doors,
ron' Lath,
Corner Beading.

JOHN M. FRIEND,
Masons' Supplies, Drain & Sewer Pipe,
Office 108 Third St. Tel. 311.

ELECTRICITY IN JAMESTOWN.

To those interested in wiring their houses, or in any other matter pertaining to electricity, I wish to announce that I have opened a branch office on Narragansett Ave., Jamestown, where I will be pleased to submit estimates.

LINCOLN HAMMETT.

THE NEWPORT JOURNAL AND WEEKLY NEWS.

DRUGGISTS.

IT PAYS TO TRADE AT POWELL'S

WATER GLASS

(Sal Soda Silicate)
For preserving Eggs.
Simple to use and sure in results.

15c pint
25c quart
40c 1-2 gal.
75c gal.

See our window.

THE FRANK L. POWELL PHARMACY,
Phone 103. 276 Thames St.

Compound Syrup of

COD LIVER OIL

Extract With Tar.

ANTISEPTIC THROAT LOZENGES.
3-0-2 SYRUP.
WHITE PINE COUGH SYRUP.
WHITE PINE AND TAR.

If you have bronchial troubles we have the remedy.

CHARLES M. COLE, PHARMACIST
302 THAMES STREET.

USE DOWNING'S

QUININE HAIR TONIC.

An elegant Toilet Preparation for preserving, restoring and beautifying the Hair, rendering it soft and glossy, relieving all diseases of the scalp. Free from all irritating matter, it softens the hair when hard or dry—acting upon the roots. Keeps the scalp in a healthy condition.

PREPARED ONLY BY
DOWNING BROTHERS,
PHARMACISTS,
42 and 44 Broadway.

Oil Proof Bicycle Tires.

$3.00 each.

Absolutely Guaranteed Against Oil.

Telephone 971 and I will send for your bicycle. BICYCLE REPAIRING.

Tel. 971 1307 WILLIAM A. MAHER Open Evenings
13 Farewell St.

SEE OUR

Baby Carriages.

We have secured a small consignment of CARRIAGES at a very low price and we offer you the same at $8.50. Step in and see them.

JUST ARRIVED

An assortment of SIDEBOARDS, CHINA CLOSETS and BUFFETS at prices that are bound to suit.

THE I. X. L. CO.,
126 Broadway.
Tel. 1605.

EMPLOYES REWARDED.

James H. Ottley Distributes $100,000 Among Two Hundred Workers.

Former Owner of McCall's Magazine Shows Appreciation of Fidelity and Labor by Gifts.

[New York Herald.]

Two hundred employes who had been three years and more in the employ of James H. Ottley, who recently sold McCall's Magazine, recently received checks for amounts ranging from $100 to $6,000, as a token of the appreciation the one-time owner of the publication felt for their services. The aggregate of the gifts was $100,000.

The money was methodically distributed, as Mr. Ottley took into consideration the time each recipient had been in his employ, the work they had been doing and the fact that persons who had been receiving large salaries did not, he declared, need any gift. The girls in the factory received a more generous proportion of the donation than the office employes.

Mr. Ottley first told his intention to Henry Woodward Sackett, his attorney. It took hard work to give away the money as Mr. Ottley wished to have it shared. And when it was ended Mr. Ottley told a reporter that it was an act that had given him the greatest joy of all his life.

There are 837 persons in the employ of the publication. Nine who began with Mr. Ottley when he first bought the magazine, were with him when he sold it a few weeks ago. It was decided that the gifts should be made in the morning, one hour before most of the employes went to their luncheon.

Thereupon William Vander Clut, Jr., who has been with Mr. Ottley 19 years, went to the offices of the publication. He stopped at the desk of James Rotheroe, treasurer of the company, and asked him to assign one of his assistants to aid in distributing a few letters. Miss Catherine Larkin was detailed for the work. Mr. Vander Clut smiled and said that he might as well give her an envelope. She opened it and found a check for $700. She has been with the concern eight years. Mr. Rotheroe then received his envelope and found therein a check for $2,000.

Several of the employes were not good readers of expression and fancied they were getting "blue envelopes" and soon would have to look for work. But as one after another received the big envelope a look of wonder came into their eyes. In the middle of the distribution a stifled scream was heard. Mr. Vander Clut turned wonderingly. A girl ran past him, threw open the door and did not even wait for the evelator to take her downstairs, as she went down with neither coat nor hat.

"That girl," explained one of the employes, "has been trying to get $100. Her sister is dying, but her life may be saved if an operation is performed by a specialist. No wonder she couldn't wait." It was ascertained that the girl found in the manila covering a pink check for $900. Mr. Ottley afterward was told about this and he was much affected by the story.

The one time publisher's stenographer received a check for $2,000. She did not wait to thank Mr. Ottley by mail, but sent a messenger boy to his home in West Fifty-third street with a letter.

In each envelope was a printed slip giving the reason for the gift, signed by Mr. Ottley. It was addressed: "To my friends in the McCall company." In it Mr. Ottley told the employes that he appreciated their fidelity and labor and that he had decided to give the sum of $100,000 among those who had been in his employ for three years prior to January 1, 1913. "I hope that you will get as much pleasure and comfort out of this remittance as I do in making it," was printed on the circular.

As the employes read and re-read the checks the work began to cease. There was a longing in the eyes of some of those who had been with the company only one year. But a boy who had been with the company for several years was happy to be able to telephone to his mother that he had received a check for $259. Harry E. French, superintendent of printing, who was employed by the company before Mr. Ottley took hold, received a check for $6,000.

Major Blaschek, a Civil war veteran, who has been in the Canadian department of the company, got a substantial sum. Many girls received checks for $1,000. More than one wanted to have the currency right away. Checks did not appeal to those who never had a bank account.

There was one envelope which was not delivered right there. It was for a girl who had been away from work several months. Mr. Ottley had given orders to have her salary paid. She is suffering from tuberculosis, and by Mr. Ottley's express order this girl's mother got a check for $1,000.

Mr. Ottley will devote most of his time to playing golf and running his power boat. He has a country home at Glen Cove, Long Island. His company was transferred to a holding corporation, headed by E. A. Simmons, with a capital stock of $5,700,000.

"THE INVADERS."

Delightful Story of Life in a Small New England Town.

"The Invaders," by Frances Newton Hymmes Allen, is a delightful story of life in a little New England village. "The invaders," Irish and Polish, hold all the mortgages on the old homesteads and the "first families" are humiliated by their own poverty and the prosperity of the hated foreigners. It is a tale well worth reading, as it gives another point of view to the immigrant question. For those who see no good thing in these people who come from over the sea it will be illuminating and also instructive.

The prejudice against foreigners which reigned in the little town of Pernfield had some foundation in fact, for it was appalling to staid New Englanders that homes and lands which had been for generations in one family should now be peopled with Wieniaskis and Stopelskis and Irish Joyces. More than appalling did it appear to Olivia Ladd, upon her return from college, to learn that her old home was owned by one Michael Joyce. Determined to win back the ancestral acres from the Irish invaders, Olivia applies for the position of teacher at the district school. To whom must she apply? To none other than the Irishman who holds the mortgage on her home! The humor of the situation is lost on Olivia, but she is equal to the occasion. Her efforts to run the farm, to raise crops, to learn the value of loams and soils, show the stuff of which she is made. Her love affairs are equally interesting.

Prancila Loomis is another heroine, who hates the foreigners as thoroughly as does Olivia. Neither is conscious of the fate to overtake them. Prunella is not a bit sentimental, a practical, sensible girl; but, to her own amazement, there comes a time when something upsets the equilibrium of her nature, and she considers herself "a little fool" and "so silly." Prunella's love affairs are even more romantic than Olivia's. It is interesting to note the development of the two girls in their attitude toward foreigners.

Other characters are Dr. Britton, the Congregationalist minister, and Father Zukowski, the Polish priest, both of whom are fine men; Dacre Welling, a descendant of one of the old families, but whose artistic tastes interfere with more manly traits; Stefan Posadowski, a musical genius; Patrick Joyce, an ardent young Celt; Miss Hollins, a gracious lady, who keeps the wolf at bay by the work of her own hands; a host of foreign children and several types of gossipy, neighborly, country women.

[Houghton Mifflin Company.]

MENU FOR THURSDAY.

Parker House Rolls Not Difficult to Make—French Tea Cream.

Breakfast
Fruit
Cereal — Sugar and Cream
Fried Mush — Poached Eggs
Parker House Rolls — Coffee

Lunch
Corned Beef Hash
Cake — Tea

Dinner
Clear Soup
Broiled Steak
Mashed Potatoes — Spinach
Celery, Mayonnaise
Wafers — Cheese
French Tea Cream
Coffee

Parker House Rolls.

Parker House rolls are deservedly popular and are not at all difficult to make. Scald two cupfuls of milk and dissolve in it two tablespoonfuls each of butter and sugar. Cool and add one teaspoonful salt, one yeast cake dissolved in a little luke warm water and sufficent flour to make a thin batter. Beat well, cover and stand in a warm place until light. Add flour to make a soft dough, and knead until smooth and elastic. Set aside again until light, make into balls the size of an egg and let raise on the board, covering with a cloth. When light roll down half of each one quite thin, brush with soft butter and fold over the thick side. Place an inch apart on greased pans; brush with milk and let rise for about 15 minutes; bake in a hot oven. If wanted for breakfast it is better, especially in warm weather, to make and bake them the day before, warming them in the oven as wanted.

French Tea Cream.

Scald one quart of cream, take from the fire, add one tablespoonful of any preferred kind of tea, stir for an instant, cover closely for six minutes, then strain. Return to the fire in a double boiler with five eggs and five tablespoonfuls sugar beaten together and added to it; stir until as thick as custard. Take from the fire, add one box of gelatine which has been soaked in one cupful of cold water and stir until dissolved. Strain into a wetted mold and set away until firm. Serve with whipped cream.

NEW ARMOR PLATE.

Young Englishman Claims Great Things For Important Discovery.

What promises to be an important development in the process of making armor plate is a discovery made by William Henley Worrall of Sheffield, England, an engineer 25 years old. He claims to be able to produce armor plate that effects a net weight saving of 15 per cent. One successful test already has been carried out, and if his expectations are justified and his process adopted it will mean that the battleship so armed would be capable of materially increased speed with the same engine power. Further, he claims for his invention that the resistance of the plate is greatly strengthened.

The ordinary armor plate has a hardened back and front and a soft core. Mr. Worrall's plate consists of a number of small plates hardened and bonded together, so that the core of the plate contains layers of steel as hard as the surface. This, he contends, breaks up and distributes the force of a projectile. He arrived at his conclusions from studying the effect of the impact of one body upon another, and has had an eight-inch plate made by his process which resisted a 14-inch shell. Such a shell would have pierced the ordinary armor. Mr. Worrall has approached the admiralty, but was reticent about negotiations of his future.

PERSONALS.

....Ex-President Taft and party plan to leave Augusta for New Haven next Sunday. They have been guests of Atlanta since March 4.

....Field Marshal Viscount Wolseley, one of the most famous of modern British soldiers, died Tuesday at Montone, France, in his eightieth year. Viscount Wolseley was the conqueror of Arabi Pasha in Egypt, and the captor of Cetewayo, the Zulu tyrant king, and saw 61 years' service in the British army. His breast was covered with medals, and his body with wounds. Viscount Wolseley was commander-in-chief of the entire British army from 1895 to 1900.

....Everybody at the White House, including President Wilson, members of his family, aides, clerks, servants and domestics, about 150 in all, are to be vaccinated as a precaution against smallpox. White House physicians began the work Tuesday, vaccinating Mrs. Wilson and the three daughters. Today the President and Secretary Tumulty are to submit to the operations. Though there have been a few cases of small pox in the public buildings of the national capital, it did not become known until Tuesday that the parents of a domestic employed at the White House had become afflicted with the disease.

....Lady Dorothy Nevill, whose death in London is announced, wielded a great influence in the English political and social world and numbered among her friends the best English men and women during a period of some 50 years. She enjoyed the close friendship of Disraeli and knew the Duke of Wellington and Lord Palmerston, G. F. Watts, who painted her portrait in 1844; Cobden, Bright, Gladstone, Lord Randolph Churchill, Sir Henry Irving, Chamberlain, Bulwer-Lytton, Sir Arthur Balfour, Lord Morley, and countless others of equal eminence in politics, art, literature and diplomacy.

What a man knows about his neighbors is one tenth observation and nine tenths what his wife tells him.

A Rabbit-Eared Bonnet.

This small hat of violet colored Parma silk, the same silk being shirred to form the brim of the hat suggest a quaint bonnet shape. The brim shows the rabbit lows of panne drawn band and bow of ribbon midway of its height is one of the spring styles.

THE AVERAGE MAN.

[Edward Wilbur Mason, in National Magazine.]

He is straight and tall and broad and strong,
And he is clean and neat,
He fares him forth with cheery song,
A figure good to meet.
He makes no pose of pride or wealth,
He does whate'er he can;
So here is toast and here is health
To the great average man!

He has a true and loving wife
Who greets him with a kiss.
His home is free from jar and strife,
A breathing place of bliss;
And so because of steadfast trust
In the Creator's plan
He makes this human life august—
The splendid average man!

He loves the tender common things,
The pine against the sky;
The happy bird that sings and sings
Upon the treetop nigh.
The gorgeous race of flowers he loves;
He loves the rainbow's span;
The greenwood and the painted groves
Delight the average man.

He fights for honor and for truth
He strives for aye to be
Examples for the eyes of youth,
A force for honesty.
His face is open as his soul;
His thought is clean to scan;
Good luck attends him to his goal—
All hail the average man!

FANCIES.

"Jack dear," she thoughtfully began, "It was a tender-hearted man
Who killed this bird that you and I
Are eating in my chicken pie.
Yes," she went on, "it must be so,
Dreading to deal the fatal blow,
I think, from all that now appears,
He hesitated years and years."
—[Lippincott's.

"But doesn't your friend do anything at all?"

"Oh, yes, he worries."—[Boston Transcript.

Overheard at the opera. Hoax—I freely admit I have no music in my soul.

Joax—Why don't you try a shoehorn?—[Philadelphia Record.

He—So you have decided that you cannot marry me.

She—You are mistaken. I knew all along that I could marry you; what I've decided is that you cannot marry me.—[Boston Transcript.

Sillicus—Jack Rapidde seems to have a fine head for business, but he is so fast.

Cynicus—Yes, he's so fast I'm afraid he'll never get to the front.—[Philadelphia Record.

"I wouldn't associate with him. I understand he's served a term in prison."

"That's true, but it was for an offense involving a million dollars or more; nothing really disgraceful, you know."—[Detroit Free Press.

"My wife says she wants to be another Joan of Arc."

"Why?"

"I don't know; unless it's because the pictures of Joan make the costume look rather fetching."—[Washington Star.

AERIAL BATTLESHIPS.

[New York Tribune.]

The recent successful test of firing a machine gun from a flying Zeppelin airship was not the first. Ball cartridges have been fired from Zeppelin dirigibles for the last two years. The novel feature of the latest experiment was that the machine gun was mounted on the upper deck of the airship, whereas former tests were made from the under side.

The experiment speaks for itself. When the Germans can fire 500 rounds of ammunition from what in this country we still call a balloon it means that the aerial battleship has arrived. If the Germans can mount guns on top of their airships they can mount them in other places. And Professor Schuette is, in fact, mounting cannon on the sides, top and bottom of the Schuette-Lanz airship. The next step will be to install artillery in the bow and stern.

Germany takes the aerial battleship so seriously that its naval authorities have decided to build 10 airship stations. It is in advance of the rest of the world. The German dirigibles and the secrets of their construction are controlled by the German government. They are the only successful military airship, and their development has required years of painstaking effort and millions of dollars.

But what Germany has done other nations will do. If the United States neglects this field long it will be at a decided disadvantage compared with the other great military and naval powers.

PROBATION WORK.

Investigation of Facts and the General Supervision After Sentence.

Officer Must be Eyes and Ears of the Court and Personal Visiting is Appreciated.

[Civic League Bulletin.]

Probation work is divided into two important parts: First the investigation of facts; second, general constructive work and supervison after sentence.

The lack of preliminary investigation before trial; under the laws of Rhode Island and local conditions, means time, expense and energy doubled. For, instead of all-round knowledge concerning every phase of the case—the girl's story, the officer's account, the previous record, home, school and church associations—the judge is obliged to rely upon the most meagre information, the only actual data being the police record and the statements of the prisoner, incomplete at best and often inaccurate. Thus, something of the efficiency of investigation is lost at the outset; for its first purpose is to supply the judge with information which will be helpful in deciding whether imprisonment, fine, or probation is the most desirable disposition. In short, the first object of the probation officer is to be the "eyes and ears of the court." The cost of this lack of first-hand inform-

[Continued on Eighth Page.]

MILLINERY.

SHOWING
—OF—
Easter Millinery.
G. H. KIRBY,
86 BROADWAY.

MARGARET A. ROSS,
Spring Millinery.
Before buying let me show you my tock of Milans, Chip, Hemp Hats.
All Kinds of Feathers and Flowers rom 50 cents to $20.
Shapes from $1.00 to $5.00.
Trimmed Hats from $1.98 to $25.
I have about one hundred Shapes I haught with the stock of Mrs. J. F. Fenburg of Fall River, Mass., that I will sell at $1, all Spring Hats; also a lot of ready-to-wear Turbans at $1.98. Why go to Providence and Fall River to buy Millinery when I can save you your car fare and give you a bargain by walking to the Kirwin Block, opposite Armory. Sole proprietor,
Margaret A. Ross,
374 Thames St.

MRS. E. S. HOLMES,
HAIRDRESSER.
Switches, Puffs, Transformations, Pin Curls, etc.
Hair Goods a Specialty.
Combings Made Up.
Hair Dressing. Shampooing.
Scalp Treatment.
199 Spring St. Phone 824.

Best Watches
For the Money in the Market.
Twenty Year Gold Filled $9.00
Solid Nickel O. F. $5.00
Also Hamilton and South Bend Watches.
Guaranteed timekeepers.
—AT—
Glazier's, 96 Spring St.

DENNIS SHANAHAN,
Hay, Grain and Salt,
POULTRY AND DAIRY FEEDS.
COMMERCIAL WHARF.

INSTRUCTION.
Learn the latest Ball Room Dance;
THE BOSTON,
MR. & MRS. JOHN QUGAN,
Builders and Merchants' Hall Mondays.

EMILY C. OWENS,
(Pupil of Arthur Foote).
TEACHER OF PIANO.
5 Walnut street. Phone 2583.

Mrs. T. W. Freeborne,
228 SPRING STREET.
TEACHER OF PIANO.
Mrs. Freeborne will be pleased to assist anyone purchasing a piano in the selection of a good instrument.
Telephone 1537.

Special Values
—IN—
DRESS SKIRTS.

We are featuring this week some very unusual values in Dress Skirts.

Corduroy Velvet Skirts.
This material is one of the most popular for skirts as it combines a very dressy appearance with durability. We have a new lot of these skirts in brown and blue that are made in the newest style and are extra good value at the price. All sizes today at
$1.98 each.

All Wool Serge Skirts.
These skirts are made of a splendid wool serge of good weight trimmed with large smoked pearl buttons and correctly fitted. We have these today in navy blue and black.
$1.98 each.

White Serge Skirts.
An all wool serge skirt in white of this quality made in the best manner and neatly trimmed is a truly wonderful value at the price we are asking today. As this style skirt is very desirable for evening wear with white waists we have had a ready sale for them and would advise you to procure one at once as the lot will not last long.
$2.98 each.

Wm.B.Sherman,Jr
145 THAMES ST
Tel. 995.

NELSON'S GARAGE
Formerly occupied by G. W. SMITH.
Automobile Supplies and Repairing.
6 Marlborough St.
Tel. 550.
C. F. NELSON, G. W. NELSON

GROCERIES AND PROVISIONS. GROCERIES AND PROVISIONS.

THE POSTOFFICE SQUARE MARKET.
DAILY BARGAINS.
For Thursday,
Porterhouse Steak - - 28c lb.
Lamb Plucks - - - 2 for 25c
For Friday,
Spice Cured Corned Beef - 10c lb
4 1-2 doz. Fresh Eggs - - $1.00
W. C. SCOTT, Phone 543

THE PRICE OF
OCCIDENT FLOUR
TODAY
AT MY STORE IS
Per bbl. $5.90
" 1-2 " 3.10
98 lb cotton sack 2.90
Paper eighths .75
VESPER FLOUR
The Next Best.
Per bbl. $5.50
" 1-2 " 2.90
98 lb Cotton sack 2.70
—AT—
EDDY'S,
WHERE YOU ALWAYS GET GOOD BUTTER.

GROCERIES AND PROVISIONS.

GREEN PEAS.
FRENCH ENDIVE,
ARTICHOKES,
HOTHOUSE MUSHROOMS,
ASPARAGUS.
—AT THE—
SEA SIDE MARKET.

COFFEE
We often hear the remark: I don't know what is the matter with the Coffee now days, but it doesn't taste as it used to, and no doubt these remarks are true.
The explanation is easy, all coffees are from five to seven cents a pound higher than they were a few short years ago, and probably you are paying the same price for coffee now as you did before the advance.
Consequently you are drinking a coffee five to seven cents a pound cheaper in quality. That's the whole story.
It's not your fault, it's the dealer's fault. The quality has been lowered to fit the price. But you can get good coffee, our private plantation Java is the finest coffee grown, and the same high standard has been steadily maintained. It will please you, try it some time.
—AT—
The Boston Grocery,
The Pure Food Store,
O. F. Wilcox, Prop'r.

We are to deliver our Meats and Groceries by automobile and have
3 HORSES AND WAGONS
FOR SALE.
I. N. BMERLEY, 477 Thames St.

GROCERIES AND PROVISIONS.

LAKESIDE FARM EGGS
ALWAYS FRESH.
28c a dozen,
4 dozen for $1.00.
Why not let us furnish you with these high grade eggs regularly.
Tel. 476.
T. FRED KAULL,
391-393 Thames Street.

Native Quahaugs, Little Necks and Clams.
Fresh Shad, Bluefish, Halibut, Salmon,
Our Own Cured Finnan Haddie.
BROADWAY CASH FISH MARKET,
C. A. EASTERBROOKS, Prop'r.

Electrical Utensils make Housework Easier. Every Woman who has used an Electric Toaster, an Electric Coffee Percolator or Chafing Dish is enthusiastic about its merits. These and other Electrical Conveniences are so clean, so safe and convenient that a trial will make any one of them indispensable.
Below are listed a few of the most popular:
ELECTRIC TOASTER. ELECTRIC COMBINATION GRILL. ELECTRIC BROILERS. ELECTRIC FLAT IRONS. VACUUM CLEANERS. SEWING MACHINE MOTORS.
For prices and other information, inquire of
BAY STATE STREET RAILWAY CO.,
ILLUMINATING DEPT.,
449-455 Thames St.
Tel. 27-28.

NEWPORT DAILY NEWS.
Published every afternoon except Sundays and Holidays.
207 Thames Street, Newport, R. I.
By the T. T. Pitman Corporation.

Profits Shared with Employes.

News $6.00 a year, 12 cents a week.
Journal and Weekly News $2 a year.
Every Friday.

TELEPHONE CALLS.
Business Office, downstairs, 9908.
or if that is busy 17
Editorial and Reportorial Rooms
Upstairs, 782
Or if that is busy, 783
Mr. Pitman's residence
18 High Street 822

The Newport Journal contains the best matter in The Daily News each week and will be sent anywhere in the United States postage paid for two dollars a year in advance. Requests for change of address should give old address as well as new.

Yearly or Term Advertisers are limited to their immediate business, are guaranteed but five insertions in a week, and are allowed fifty-two changes a year. Legal notices, auction sales, amusements, cards wants and lost and found are not included in space contract.

Advertisers using both the daily and weekly papers gain the advantage of distinct classes of readers, no person reading both the daily and weekly. The Journal goes among people who read no other local paper.

Newport Daily News

WEDNESDAY, MARCH 26, 1913.

EXCLUSIVE ASSOCIATED PRESS SERVICE FOR NEWPORT.

THE NEWS IN PROVIDENCE.

The Daily News is on sale in Providence the evening of publication of Union Station.

A MUNICIPAL REVELATION.

The Civic Welfare Exhibit is a revelation, not only of what a comparatively few energetic persons can do to make a successful display, but more especially of the need of calling public attention to existing conditions which concern not alone the individual but in their contact with others the general public. Many of the exhibits illustrate movements which have been sometimes considered "fads" in which only a few are interested. Some of these, however, because persistently pushed, have received generous support and Newport is far ahead of many cities in these betterment plans. Yet even to one who has been active in these movements the exhibit is a revelation of what has been done and of what there is yet to do.

That there is a general interest in the Exhibit was shown by the attendance at the formal opening and the close attention to the addresses. This was still more forcibly indicated by the large number of visitors on the first day of the public inspection and the eagerness with which they studied the various displays, their evident desire to learn something at least of what is to be learned and their reluctance to leave.

There is so much that is good in the Exhibit, so much that is interesting and helpful, so much that is promising of better things for the future of Newport that no one should let pass the opportunity to gain something of benefit for himself, his family and the community, all of which are closely concerned. It is useless to attempt to tell what the Exhibit is; only a personal visit and inspection will suffice to do it justice, and each individual must find for himself in what, of the many ways suggested, he can derive the greatest benefit from the enterprise.

MULTIPLYING COMMISSIONS.

Another commission is proposed for this state. This time it is to inquire into the cause of the increase of insanity and make recommendations for action which will prevent this. The bill introduced in the legislature by Senator Pierce of Cranston makes provision for a commission of five members, at a salary of $1,000 each for every year they are engaged in the investigation. This is particularly objectionable, as it makes the length of the inquiry so indefinite that it might never be completed and the commissioners would continue to receive compensation. If such an inquiry is considered necessary it would be much better to limit its work, to prevent the possibility of an indefinite drain on the state treasury. There is no reason to suppose the labors of such a commission would require a long term of years unless it is intended that the body shall be permanent.

The condition which it is proposed to investigate, the prevalence of insanity and the possibility of checking the disease and preventing its increase at the present alarming rate, is not a local one only. It is common to practically all parts of this country, if not of the world, so that it seems as though a general investigation is what is needed. There is no reason to believe there are any special local conditions which are tending to an increase of insanity, but general causes which can be better investigated by a national commission or by the medical authorities already constituted in the nation and the states.

Just what good, therefore, a state commission would be likely to accomplish is not evident. It is a commendable movement to try to prevent the increase of insanity, and one that is pertinent and needed, but it is not at all clear that a commission appointed to work in Rhode Island will secure any important information which could not be obtained better and without increased expense through some medium already in existence. The people of this state are tired of the multiplication of commissions.

THE DANGER TO CHINA.

There are observers of the Far East who believe our new administration has done an injury to China in withdrawing from the six-power loan arrangement. If we decline to concern ourselves in the affairs of China, except to buy what we desire and sell what we can, it is predicted that Japan, Russia, France and England, with the not improbable co-operation of Germany will more or less openly dismember the empire.

If we participated in the loan negotiation and in the supervision of the disbursement we should be in a position to restrain the other nations from their evident designs. If we disclaim any political interests in China, any governmental protection of private investments, we shall have no right to interfere with the arrangements made by other nations, so long as our trade is not directly and openly attacked.

The truth is that in Oriental countries corruption is universal. It has been the ruin of Persia. It is the chief cause of the collapse of Turkey. If Japan has escaped it, it must be recognized that that country has been a very wonderful exception in all ways. Besides, there have been outgivings of corruption there which suggest that Japan is not so much more moral than other Asiatic countries as she is more successful in concealing the truth.

The Chinese official world is thoroughly corrupt. The public improvements which have been carried through by the Chinese themselves reek with fraud and graft. The demand for foreign supervision of the disbursement of the $125,000,000 which China proposes to borrow was inspired not by a desire to obtain possession of the Chinese government but by the necessity of taking measures to be sure that the money went for the proposed improvements and not into the pockets of officials and speculators.

Of course we may say that dishonesty is universal, and we are in no position to throw stones, but we are. Conditions in this country and Europe are vastly different from those of Turkey and China. Commercial honor and official integrity have no such meaning in Asia as in Christendom. In private business the Chinese are said to be far more honest than the Japanese, but officially "backsheesh" is an established Oriental institution.

PRESIDENT AND SECRETARY.

The President has written to the proud people of Lincoln, Neb., who are partially consoled for not seeing William Jennings Bryan in the White House by observing how well he fits the State Department: "I cannot tell you what a comfort it is to me to know that I am to have the aid and counsel of your distinguished fellow-townsman."

It might be impertinent to recall the fact that it is not a very long time since he was writing to the late Adrian Joline, expressing the wish that there was some dignified way of knocking Bryan effectively into a cocked hat instead of the Department of State. It is to be presumed that at that time he was not acquainted with the Lincoln statesman and failed to appreciate his valuable qualities, but while seeking the Presidency a year ago he came to realize the supreme excellence of Bryan and the strong probability that he could prevent the nomination of any candidate whom he might see fit to antagonize.

It can hardly be impertinent to go back less than two weeks and observe that, while President Wilson feels that "it is a source of genuine pleasure as well as a great advantage to me to be associated with him," the general announcement of the new administration regarding our attitude toward Latin America and China did not emanate from the Department of State but from the White House. Both these subjects are within the field of our foreign relations. On both of them the Secretary of State would naturally be the spokesman of the President, and on both Wilson preferred to speak for himself, although of course he had the great comfort of the aid and counsel of the distinguished son of Nebraska.

Gage and Long resigned from the cabinet because President Roosevelt acted in their departments directly instead of through them. Shaw was on the point of resigning for a similar reason, but President Roosevelt expressed regrets and kept him a while longer. Bryan may not like to have the President act as his own Secretary of State, but he has given no indications of this and will keep his office as long as he can make it minister to his pleasure or his future purposes.

In the simplified spelling board's fourth list of words to appear in new-fashioned orthography approximately 1,000 have been shortened or altered. The changes proposed include the dropping of superfluous letters, as an example the k from "knicknack," making the word to be spelled "nicnac;" the h in many words, chaos becoming caos; the e in heart and hearth and in money; the g in gnat, gnome and similar words, the o in sermons and touch, the w in blow and hollow and in wretch, and changing forced to forst, phantom to fantum, handsome to handsum, boss to hos and pranced to pranst. These are but examples, some of which have a strange appearance, to say the least.

The War Department has forbidden the practice of the "third degree" in the examination of enlisted men suspected of military offenses and officers of the army do not like the order, insisting that it is calculated to injure the service by depriving the examining authorities of opportunity to learn the truth, but the department officials adhere to the principle of relieving a man from the obligation to incriminate himself.

The woman suffragists have again lost in Massachusetts. In the house of representatives a resolution submitting a constitutional amendment giving women the right to vote was defeated, although 144 members voted for and only 88 against it. It failed by 32 to receive the necessary two thirds. It is a marked gain, however, for the women to secure even so favorable a vote.

It is impossible for Newport fully to appreciate the terrible devastation by the floods in the inland states. Situated on the ocean, we escape this form of calamity, and are indeed fortunate in freedom from practically every form of disaster, by fire, flood and earthquake. The people of Newport are in deep sympathy with their fellow-countrymen who are less favorably located.

If by re-organizing the fire department its efficiency can be increased, and at the same time half the price of a $10,000 piece of apparatus can be saved in 12 months, it would seem a matter of good business to study the situation. There can be no progress by dwelling in the haze of the past.

Sir Garnet Joseph Wolseley, general and field marshal of England, was one of the greatest—to many minds the greatest—of England's soldiers of this or any time, and ranks among the highest of the world's commanders. Yet it is said of him that he would not go into a room in which there was a cat.

The base ball season creeps on apace. Games have been played for some time in the South and the teams are coming from the training fields, ready for the actual work next month.

With all the light the city government is receiving on the different types of fire-fighting apparatus there should be no mistake when the purchase is finally made.

NEBULAR THEORY UPHELD.

First Step in Evolution of a Solar System Evinced by Discoveries.

Important details of recent discoveries at the Lowell observatory, Flagstaff, Ariz., which tend to confirm the nebular hypothesis of the origin of solar systems, are made known by Professor Percival Lowell. These discoveries show that many nebulae shine by reflected light and that these nebulae consist of clouds of star dust enveloped in gas. "This is the first step in the evolution of a solar system," says Professor Lowell's statement, which indicates that the discoveries are a strong corroboration of La Place's famous theory, which has been somewhat discredited of late in some astronomical circles. The statement reads:

"It has been discovered by the Lowell observatory by Dr. V. M. Slipher, through spectroscopic observations, that the nebula in the Pleiades is illuminated by reflected light of the neighboring stars, and that this nebula is in reality a cloud of finely divided matter, such as the investigations of Sir Norman Lockyer, Sir George Darwin and Professor Hugo Seeliger led them to suppose might exist in space.

"The proof of this consists in the fact that with the slit of the spectrograph, so placed as to include the star and the wisps of nebula in its neighborhood, the resulting spectogram shows the spectrum of the star, surrounded by a faint continuous spectrum where the nebulosity exists, crossed by the well-known dark bands of hydrogen and other gases. This indicates that the nebula consists of solid matter, reflecting the light it receives from the star, and surrounded by cool gases; in other words, that we see here a cloud of meteoric matter enveloped in lighter particles of gas. This is the first step in the evolution of a solar system.

"The importance of this discovery, which is corroborated by other Flagstaff observations of nebulae and star clusters will be seen when it is pointed out that it bears directly upon the nature of thousands of other nebulae and suggests that many of them may closely reproduce the hypothetical nebula assumed by La Place as the basis for his nebular hypothesis.

"Spectroscopists of numerous observatories are interested in the discovery and are working on collateral investigations."

THE GOOD OLD FIRE HORSE.

[New York World.]

With proper pomp and circumstance was celebrated yesterday the opening of 10 new engine houses, all provided with automobile fire apparatus. But to how many will it stand as a day of regret for the passing of that popular hero, the fire horse? No screeching automobile can ever fill his place. No soulless machine can ever appeal to the affections like the fireman's old pet.

The old fire engine drawn by three horses at full gallop and tagging at their bits is a picturesque spectacle of the streets that no one could ever see and forget. No Roman chariot race at the circus was ever half so thrilling as the sight of three matched grays charging down crowded Broadway, in and out of the traffic, with tons of shining brass and steel at their heels.

When engine houses become mere garages and men spend their time talking about differentials and carbureters and no good old fire horse leans over the chain of his stall for his lump of sugar or an apple New York will be a different place.

MIDDLETOWN.

[Regular correspondence of The News.]

The following delegates have been appointed to represent the Oliphant Club at the committee conference of the State Federation of Women's Clubs to be held in Providence April 12: Mrs. John H. Coggeshall, Mrs. Phoebe E. T. Manchester and the president by virtue of her office; alternates, Mrs. Kate Bailey, Mrs. Josephine Sweet, Mrs. Eunice C. Chase. Owing to a death among the members no meeting of the club is held this week.

Special Easter exercises were conducted at the Church of the Holy Cross by the Sunday School children in connection with the presentation of the yearly mite boxes. The pupils, graded by ages, marched in pairs from the guild house to the church, making a pretty sight. The church was handsomely decorated with palms, Easter lilies and potted flowering plants.

Mr. Philip Caswell will be assisted in presenting his illustrated talk on the Panama canal before Aquidneck Grange by Dr. W. C. Stoddard of Newport, who will operate the stereopticon.

Mr. James H. Barker, Jr., returned from the Newport Hospital Tuesday, and if the conditions continue favorable, there is every prospect that the injured thumb can be saved, although the end of it was severely lacerated, besides being nearly taken off, by the accident with the corn sheller.

PROJECT ABANDONED.

New Haven Road Stops Improvements on Mount Washington.

Orders have been sent out from the general offices of the New Haven road to stop all work on the scenic railway and the hotel on the summit of Mount Washington. Surveys for the railroad route had been completed and preliminary work done on the hotel, including the installation of a water supply system. A party has been in the field nearly all winter and the details of the hotel plans have about been completed. The field party has been recalled and nothing more will be done on the plans.

This project, which was one particularly dear to Mr. Mellen's heart, was to cost about $3,000,000. The reason for its abandonment is said to be the present financial situation on the Boston & Maine, although it was to be directly financed by the Boston, Concord & Montreal Railroad and ultimately by the New Haven road.

Those who are close to the railroad management say that the persistent attacks which have been made against Mr. Mellen and the New Haven management have led to this step and to the consideration of the possible abandonment of other plans for large improvements which were not of absolute necessity, but which promised in future to become large sources of revenue, such as the hotel at Bar Harbor and the White Mountain project.

DONT'S FOR GIRLS.

Travelers' Aid Workers Send Out Warnings Against Danger.

Plans for the unification of the 25 or more organizations engaged in travelers' aid work in this country are under way, as a result of recent disclosure showing the magnitude of the white slave traffic and the unceasing activity of its agents. In New York the Young Women's Christian Association, the pioneer body in travele aid work, has taken the lead in the move for unifying the work of the 25 organizations.

One of the questions discussed at the conference was the placing in every railroad and street railway car and station in the United States of a list of warnings to girls, of which the following are examples:

Girls should never speak to strangers, either men or women, in the street, in shops, in stations, in trains, in lonely country roads or in places of amusement.

Girls should never ask the way of any but officials on duty, such as policemen, railway officials or postmen.

Girls should never stop to help a woman who apparently faints at their feet in the street, but should immediately call a policeman to her aid.

Girls should never accept an invitation to join a Sunday-School or Bible class given to them by strangers, even if the strangers are wearing the dress of sisters or nuns or are in clerical attire.

Girls should never go to an address given to them by a stranger.

Girls should never go with a stranger, even if the stranger is dressed as a hospital nurse, or believe stories of their relatives having suffered accident or having been taken ill suddenly, as this is a common device to kidnap girls.

Girls should never accept candy, food, a glass of water or smell flowers offered to them by strangers. Neither should they buy scents or food or candy at their doors. Any of these things may contain drugs.

Girls should never take situations without first making inquiries through a society active or affiliated in travelers' aid work.

Girls should never go to any large town even for one night without knowing of a safe lodging.

OFFERED JOB TO MONARCH.

Chicago Business Man Once Tried to Hire Late King of the Hellenes.

The death of King George recalls a true story told in Chicago a few years ago. King George, democratic in the extreme, was exceedingly shrewd in business affairs, loved a joke and thoroughly appreciated an unusual situation. On one of his unheralded trips to Paris the monarch made the acquaintance on the train of a Chicago stock broker, who soon discovered that his traveling companion was as well posted as he on matters financial.

"Say," exclaimed the Chicago man after the stranger had expressed a keen opinion on some shares then prominent in the market, "you seem to be a pretty clever sort of a chap. Where do you live?"

"Oh, I live in Athens," quietly answered the king.

"Athens!" snorted the other. "Athens! Why, that's no place at all. There's no business there. Athens! Great Scott, man! Chicago's the place for a man of your business ability. You'd have a chance there. Say, I'll tell you what I'll do. You come on out to Chicago and I'll guarantee that in a year you'll be a partner in my firm; and we've got a good business," too. "Come on."

"Very nice of you," retorted the king of the Hellenes, "but I'm afraid I've got to stay in Athens. You see, my time is pretty well taken up with my affairs, and I imagine I shall have to remain where I am."

"What business are you in?" bluntly inquired the other.

"Well," quietly answered the monarch, "I am the king of the Hellenes."

The Chicago man, utterly disgusted, glanced sharply at his acquaintance, but said nothing, his attitude being that of a man who felt that he was being "stung." A few days later the Chicago man was seated in front of the Cafe de la Paix, chatting. A small group of men passed. One of them looked in the direction of the Chicago man, raised his hat and smiled. The Chicago man raised his hat and smiled.

One of the latter's companions stared at the little passage of salutes in amazement and then inquired:

"For heaven's sake, old man, how long have you been on such airy terms with the king of Greece?"

The Chicago stockbroker gasped.

"Say," he finally blurted, "is that man really and truly King George?"

"He certainly is."

The Chicago man looked far away for an instant, and then, as if speaking to himself, softly said: "And I offered him a job."

THE POOR ORPHAN.

[Lippincott's.]

An old country woman stepped into a suburban drug store and laid on the counter a prescription for a mixture containing two decigrammes of morphia. The druggist exercised the utmost care in weighing the dangerous drug.

"What a shame!" she cried. "Don't be so stingy; it's for an orphan girl."

OLD CITY HALL NOVELTY SHOP.

50c SPECIAL 50c

Double Coated Enamel Ware, White Lined, Blue Outside

10-QT. BERLIN KETTLES 50c

5-QT. TEA KETTLES 50c

50c EACH.

Regular 75c goods.

Daniel E. Sullivan.

PHONE 665.

Proposals for Fire Hose.

SEALED PROPOSALS will be received at Fire Department Headquarters until Monday, March 31, 1913, at 5 o'clock P. M., for furnishing and delivering fifteen hundred (1,500) feet of two and one half (2½) inch Close Knit Cotton Double Jacket Wax and Para Gum Treated Fire Hose, Rubber Lined and Coupled. Sample and Specifications can be seen at Fire Department Headquarters.

Proposals confined to local bidders. The right to reject any or all bids is hereby reserved.

HENRY H. TILLEY, Secretary,
Board of Firewards.

March 26, 1913.

SEALED PROPOSALS, endorsed "Proposals for Kitchen Equipment," will be received at the Bureau of Yards and Docks, Navy Department, Washington, D. C., until 11 o'clock a. m., April 12, 1913, and then and there publicly opened for Kitchen equipment at the Naval Hospitals, Portsmouth, N. H., and Newport, R. I. Estimated cost, $6,000. Plans and specifications can be obtained on application to the Bureau or to the Commandant of the navy yard or naval station named. H. H. STANFORD, Chief of Bureau. March 21, 1913.

Small Lot for Rent,

On the Southerly side of Bath road. For particulars apply to

RICHARD C. DERBY, 136 Bellevue Avenue.

CITY OF NEWPORT.

PROPOSALS FOR ELECTRICAL WORK AND PAINTING.

Sealed Proposals will be received by the Overseers of the City Asylum at the City Clerk's Office, City Hall until March 27, 1913, at 5 p. m. for doing electrical work and for painting as per detailed specifications which may be obtained at the City Clerk's office.

The right is reserved to reject any or all proposals.

By order of the Board of Overseers of the City Asylum.

MONUMENTS.

Marble and Granite Headstones, Cemetery Posts and Curbing. Lawn Rollers and Land Markers

JACOB J. MOHR 23 Long Wharf.

LINCOLN & TILLEY PLUMBERS.

Personal Attention given to all Work.
152 Spring St. Tel. 863.
A. H. Lincoln. A. H. Tilley.

CALIFORNIA PRIVET.

A fine lot of Privet Hedge Plants for sale at Fort Hill Farm.

THE BARKER BUILDING & REALTY CO.
Phone 1496.

THE WEATHER.

BOSTON, March 26.—Forecast for Boston and vicinity—Rain tonight or Thursday; colder Thursday afternoon and night; brisk to high shifting winds.

WEATHER CONDITIONS.

Rain is falling in New England and also in portions of the lower Mississippi valley. Unsettled conditions, with much cloudiness and extensive precipitations, have been reported during the past 24 hours in all except the Far Western districts. The lowest pressure this morning is 29.76 inches at Syracuse, N. Y., and the trough of depression extends southwestward to Louisiana and Texas, where the reading is 29.72 at Shreveport, Louisiana. The temperature has fallen to near the normal in New England, but remains high southward along the coast. Cold weather continues in the West and Northwest. At Boston at 8 a. m. it was 38, New York 60, Washington 58, New Orleans 72, St. Louis 32, Chicago 28, Denver 10 and San Francisco 42.

J. W. Smith,
Forecast Official.

LOCAL CONDITIONS.

	8 h	12 h	2 h
Temperature	40	40	43
Barometer	30.13	—	—
Wind	E	SE	N W
Weather	Foggy	Foggy	Rain

MINATURE CALANDAR.

Wednesday March 26.
Sun rises 6:38 sun sets 6:03
Moon rises 11:42 p. m.
Length of day 12:25
Day's increase 3:17
High water 10:32 a. m. 10:55 p. m.

Thursday March 27.
Sun rises 5:37 sun sets 6:04
Moon rises morn
Length of day 12:26
Day's increase 3:20
High water 11:28 a. m. 11:53 p. m.

Moon's Phases.
Last quarter March 29th, 7 07 a. m.
New moon, April 6th, 12:47 p. m.
First quarter, April 14th, 12:38 a. m.
Full moon, April 20th, 4:32 p. m.

NEW TODAY.

[Only first insertions listed here.]

	page
Band Hop	5
Colonial Theatre	5
To Rent—Rooms	9
Crawford Ranges	8
Masonic Hall—Ball	5
Boston Store—Ties	5
Lost—Watch Charm	9
Wanted—Small Farm	9
Civic Welfare Exhibit	5
Masonic Hall—Concert	5
To Let—Furnished Room	9
Proposals for Fire Hose	4
For Sale—Upright Piano	9
J. H. Drury & Co.—Wines	10
Lands End Lodge—Meeting	10
S. W. Coggeshall—Varnish	8
Oratorio Society—Rehearsal	10
W. C. Scott—Daily Bargains	9
For Sale—Eggs for Hatching	9
Pratt's Animal Regulator, etc.	8
Pratt's Poultry Regulator, etc.	2
A. C. Titus Co.—Music Cabinet	1
J. A. Barker—"One More Week"	1
Wrightington—Cottages for Sale	4
Proposals for Kitchen Equipment	4
R. W. Curry—Second-Hand Doors	8
Wanted—Ladies' to do Crocheting	9
Marlborough Market—Scotch, Hams	1
Proposals for Disposing of Carcasses	4

TO INSURE INSERTION ON THE DAY DESIRED, CHANGES OF ADVERTISEMENTS SHOULD BE SENT IN THE NIGHT BEFORE. ADVERTISERS ON YEARLY CONTRACTS ARE ALLOWED TO CHANGE MATTER ONCE A WEEK WITHOUT CHARGE.

FOR SALE.

Small desirable Building Lot on Powel avenue near Broadway.

HERBERT L. DYER,
162 Bellevue Ave., Branch Office, 64 Broadway

FIRE INSURANCE.

Losses paid by this agency in 1912 on property in Newport and vicinity, $55,126.53.

HENRY BULL COMPANY.
Insurance and Real Estate.
183 THAMES STREET.

CITY OF NEWPORT.
Office of the Board of Health.

Newport, R. I., March 22, 1913.

NOTICE is hereby given to all persons who are selling milk, cream and skimmed milk in this city, and who has not made application for license to sell the same, must do so on or before Wednesday, March 26, 1913, by direction of the Board of Health.

John A. Young, M. D.,
Inspector of Milk.

H. L. MARSH & CO.
GRAIN, HAY and FEED.

M. BIESEL.
Embroideries, Stamped Goods
And all Materials, Yarns, Wool, Hand-Made, Knit and Crochet Goods, Toys, Dolls, Notions, Stamping, Plaiting and Pinking, Beads.
142 BELLEVUE AVENUE.

CITY OF NEWPORT.

Office of the Board of Health.
Newport R. I., Mar. 26, 1913.

SEALED PROPOSALS will be received by the Board of Health on or before Monday, March 31, 1913, at 4 P. M., for the exclusive privilege of collecting and disposing of the carcasses of all animals dying within the limits of the City of Newport. The Board reserves the right to reject any or all proposals.

By order of the Board of Health,
Frank M. Greenlaw,
Secretary.

Lappin Store Notice.

All accounts outstanding before March 3 are over due and must be paid at once to settle up the business at the office of The Lappin Store.

Any accounts not paid before April 15th, and not later than May 1st, will be given to our attorney who will collect with interest.

Respectfully,
L. W. COUDRAY.

THOMAS MAGUIRE,
MASON CONTRACTOR.
All Kinds of Stone Work, Brick Laying, Plastering, Cement Work.
Expert on Drains.
25 Dean Ave. Tel. 1174

A BUNGALOW
Near Taylor's Point
At Jamestown, R. I.,
For Sale for $550.00
Including lot of 6,000 square feet of land.
A. O'D. TAYLOR,
Real Estate Agent,
122 Bellevue Avenue.

BORN.

NICHOLSEN—In this city, 25th inst., a son to Mr. and Mrs. Alfred Nicholsen.

DIED.

PETERS—In this city, 26th inst., Joe, son of John and Marie Peters, aged 1 year and 5 months.
Funeral, Thursday, March 27, from the residence of his parents, 61 Kingston avenue. (Spruce street) at 2 p. m. Relatives and friends are invited.
LOWE—In South Portsmouth, 23d inst., Ivory P. Lowe, in his 76th year.
Funeral service at his late residence, this street, Thursday, March 27, at 2 P. M. Relatives and friends are invited.
HOLT—In Jamestown, 25th inst., at his residence, Howland avenue, John B. Holt.
COREY—In Providence, 25th inst., James V. Corey in his 71st year.
OWEN—In Providence, 25th inst., Jane K. Owen.
SILVA—In Providence, 25th inst., Lucevegilio M. de Silva.
SPALDING—In Providence, 25th inst., Hannah N., widow of William A. Spalding.
ADAMS—In East Providence, 25th inst., Rufus W. Adams, in his 77th year.
ANDREWS—In Foster, 25th inst., Susan R., widow of Charles H. Andrews, in her 82d year.
RILEY—In Centreville, 24th inst., Michael O. Riley, in his 82d year.
STEERE—In Pascoag, 25th inst., Nellie L. Steere, in her 77th year.

ESTATE OF JOHN S. LANGLEY,
Undertaking.
16 Franklin Street.
FRED'K E. LANGLEY, Mgr.
Telephones 879-1119.

SAMUEL W. MARSH,
Undertaker and Licensed Embalmer,
101 Thames Street.
Night-calls answered from residence 23 Cranston Ave. Office Tel. 923. Res. 1022.

FOR SALE.

Cottage, Tyler street, Imp., $4,000.00
Cottage, Van Zandt Ave., Imp., $4,000.00
Cottage, Channing street, Imp., $4,500.00
Cottage, Mt. Vernon St., Imp., $5,000.00
Cottage, Mann avenue, Imp., $5,250.00
Cottage, Ayrault street, Imp., $5,500.00
Cottage, Narragansett avenue, Imp., $5,500.00

C. H. WRIGHTINGTON,
30 BELLEVUE AVE.

SEED POTATOES.

My car of Early Rose, White Rose, Cobblers, Dew Drops, Green Mountain, I. X. L., Early Northern, have arrived, and they are nice ones. Call and get yours at once.

SEEDS.

I am sole agent for the J. M. Thorburn & Co.'s celebrated and reliable Flower and Vegetable Seeds.

Also all kinds of Farming and Garden Tools.

Strictly first class Lawn Grass, and Fine Ground Bone for your lawns, etc.

H. L. DeBlois's.
Tel. 660. 80 BROADWAY.

TOWN OF JAMESTOWN.

Notice of Annual Town Meeting.

The State of Rhode Island & Providence Plantations.
Newport, sc.
Town Clerk's Office.

Jamestown, R. I., March 25th, 1913.

To the Qualified Electors of the Town of Jamestown, R. I.

Greeting:—

WHEREAS the first Wednesday in April in each year is the day designated by law for the election of Town Officers and the transaction of the business required by law of the Town of Jamestown as a municipal corporation in this State.

Therefore you the Qualified Electors of the Town of Jamestown, are hereby notified and warned to assemble in Town Meeting at the Town Hall in said town, on the first Wednesday in April next, A. D. 1913, it being the second day of said month of April next, A. D. 1913, at ten o'clock, A. M. for the following named purposes, to wit:

To vote for and give in your ballots for a Moderator, a Town Clerk, Five members of the Town Council, a Town Treasurer, Two Town Auditors, a Town Sergeant, one Assessor of Taxes for five years, a Tax Collector, an Overseer of the Poor, a member of the School Committee for three years, and a member of the town's committee of the Jamestown and Newport Ferry Company for three years, to make a rate of town tax to be levied and assessed on the ratable property in this town for the current year, to order the assessment of a tax or taxes, to appropriate money for the current expenses of the town for the municipal year ensuing and for all other purposes which are required by law and to dispose of or to rent the Town's property;

Also to consider, transact and do any other business which may legally come before said meeting.

Witness my hand and seal.

(Seal) WM. H. SHEARMAN,
Town Clerk.

NOTICE.

CANVASS.

The Town Council of the Town of Jamestown, will be in session as a Board of Canvassers at the Town Clerk's Office, in said Town on

SATURDAY, MARCH 29, 1913,

AT 1:30 o'clock, P. M., for the purpose of canvassing and correcting the voting lists, for the Election to be held on Wednesday, April 2d, 1913.

Witness my hand.

WM. H. SHEARMAN,
Town Clerk.

CITY OF NEWPORT.

Bids will be received by the Board of Aldermen, at the office of the city clerk, up to 5 o'clock p. m. on Thursday, March 27, 1913, for erecting a wire fence between the Common and Island cemeteries and for erecting lamp ceilings in the office of the street commissioner, as per specifications on file in the office of the city clerk.

The Board reserves the right to accept or reject any and all bids.

For the Board of Aldermen,
F. N. FULLERTON, City Clerk.

AUDIENCE HELD ENTRANCED.

Music of Ancient and Modern Times Worthily Given by Great Artists.

Leveroni and Alice Eldridge in Absolute Control of All Pertaining to Their Art.

It is certainly "great" to listen to two such artists as Leveroni and Alice Eldridge. They are "masters" of the voice and the piano, who can toy with any sort of a difficulty as if it were nothing. They have such absolute control of everything connected with their art they can sink it all out of sight and hold the audience entranced with a great wave of pure music. They did not come to Newport as strangers; Leveroni had been held in grateful memory since her previous visit, and Miss Eldridge was so highly recommended that she, too, found a welcome. Both were given ovations when they appeared on the platform, and throughout the evening their splendid work was received with great enthusiasm. The program included choice selections of the music of ancient and modern times, and every number was worthily given. It was an evening of "pure delight."

Of Miss Leveroni there is not much new to say. There may have been an intensifying of the good qualities, but there are the same rare sweetness of voice, and beautiful qualities of tone, ample power, ever-changing expression—and all so perfectly controlled that one is reminded of a landscape over which the sunshine and great, fleecy clouds are busy throwing a ceaseless play of changeful lights. There are many things which please; fewer which satisfy. Both Miss Leveroni and Miss Eldridge satisfy, and that, too, whether the listener be schooled in music or not.

That good old soulful master, Gluck held the opening place on the program, with the cavatina "Vieni che poi sereno", from his "Semiramis". A different style was the "La Pastorella" from Veracini's "Rosalinda," and for both Leveroni received great applause. When she appeared a little later, and sang "O Aprile Foriero," from Saint-Saens's "Samson et Delila," rich, broad sustained, the applause would not cease until she had sung again, this time, right "roguishly," Nevin's "Spring Morning." The last group blended ancient and modern, three of the four composers being women. Margaret Lang's "Irish Love Song" was splendidly given, Mrs. Beach's "Just for This" awoke the more playful vein of interest, and Dr. Arne's delicious old English song, "The Lass with the Delicate Air," was delightfully sung. It is no novelty here and the way it was sung was a triumph.

This group was the end of the program, but the people were hungry for more. They clapped and clapped, until Miss Leveroni returned and sang again. It is no new thing for a great artist to reach, perhaps more than in any other way, the hearts of her listeners by singing some simple, familiar air, and the old truth was exemplified again, for Leveroni's encore was a song sung by school children in Newport, "The Slumber Boat," by Gaynor, and its rare loveliness will linger in the memory when other parts of the splendid singing of the evening are forgotten.

Although weary with a hard season of opera work, Leveroni is soon to appear in London. She had words of appreciation for the way in which her former singing was reported here.

Before speaking of Miss Eldridge's remarkable work, a word may be said about the piano. It had been sent on from Boston, and was far from prepossessing; one well known local musician remarked it must have been "in the ark." That Miss Eldridge accomplished what she did, in spite of it, is a wonder.

A noticeable feature of present-day artists is their ability to execute all sorts of difficulties with a rippling effect, and in a way which gives no hint to the uninformed of the big success which is thus achieved. Miss Eldridge is in this class. No difficulties seem to have any effect upon her. One after another, they are vanquished, at lightning speed, and with a velvet quality of tone. Of winsome personal appearance, she shows by her playing rare breadth of thought and unusual mastery of detail. The melody is all it should be, and its accompaniment, no matter how difficult, subdued, though every note is clearly played. Miss Eldridge played entirely without notes.

The playing of the Haydn sonata in D was a revelation, even to some persons who have been hearing good music for decades. The "allegro con brio" was taken at a lively tempo, yet was so delicate as to resemble a rippling brook. The "Largo e Sostenuto," was broad, deliberate, even solid in style, and held the close attention of the audience. Again the player showed speed in the "Finale-Presto," but not more than she could use to good advantage.

Miss Eldridge's second number consisted of three preludes by Chopin. They were of widely different styles, but each was well done—and a really fine player of Chopin is about as scarce as the proverbial "hen's teeth." Great applause followed.

At her next appearance five selections were played. MacDowell's "Marzwind" was right up to date, the rusty basis succeeding one another rapidly, the intricacies being easily mastered. The old-line critic is of course watching any entry by Debussy, the ultra-modern, but it must be admitted that "La Fille aux cheveux de lin," if it be called chaos, was sweet chaos as played by Miss Eldridge. The Ganz "Etude-Caprice," dedicated to her, was played at lightning speed. The appearance of the Liszt "Rakoczy" march excited anticipation, and "Donner und Blitzen" might partially describe the force and rapidity with which it was played.

A word as to the audience. It was Ene—what there was of it: but Miss Leveroni's question to a reporter, "Why weren't there more here?" was well asked. Mr. Barney, appearing silently, for a moment on the stage, was loudly applauded, and he deserved it. The bringing of such a rare musical treat to Newport is a fine deed; but Newport did not do herself credit by allowing the concert to be given to an audience of not much more than medium size. The hall should have been crowded, especially when tickets could be had at a reasonable figure.

TRYING HARD TO RAIN.

There has been some weather thus far this week and there promises to be more. It tried hard Tuesday night to rain, and it finally did succeed a little this morning, but all the Water Works gauge disclosed was .03, which is rather light. There was a good exhibition of thunder and lightning during the night. Today is foggy and the wind shifted to northeast about 1 and it looked like more rain. The southwest storm signal continues to fly and there has been rain, but nothing more.

JAMESTOWN.

Routine Business at Town Council Meeting—Death of John E. Holt.

[Regular correspondence of The News.]

At the monthly meeting of the town council and court of probate little business except the ordering of bills paid was done. The bills were as follows: G. D. Anthony, salary, $5; C. E. Hull, salary 70; Thomas H. Lathan, salary, 75; R. E. Sherman, salary, 65; E. G. Sherman, salary, 65; L. G. Knowles, slary, 130.30; J. E. Brayman, salary, 16.70; R. G. P. Hull, salary, 16.70; W. A. Barber, 16.70; G. W. Peckham, Jr., salary, 16.70; J. R. Caswell, salary, 16.70; G. B. Wales, salary, 79.75; L. C. Hammond, salary, 25; J. H. Ellis, supplies, salary, 12.78; Mercury Publishing Co., printing, 7.50; Harry Shatzer, express, 1.75; R. R. Barker, supplies, 5.53; The T. T. Pitman Co., advertising, 13.50; R. G. Hesel, supplies, 2.55; Jamestown and Newport Ferry Co., supplies, 12.88; J. E. Hammond, auditing, 18; Secretary of State, certified act, 2.75; B. F. Watson, supplies, 11.22; W. H. Severance, salary, 154.68; G. W. West, carriage hire, 4; Dr. A. M. Mundenhall, services, 30; A. R. Richardson, labor, 4; C. J. Wise, labor, 4; J. R. Caswell, expense, 2.30.

The town treasurer was authorized to hire the sum of $1,425 for six months.

A petition asking for declaring Lawn avenue a public highway was referred to the annual town meeting.

The petition of C. E. Weeden and others, for the extension of the sewer on Howland avenue, was also referred to the annual town meeting.

Samuel Smith, Jr., was granted permission to build a bridge in front of his property on High street.

Councilman Caswell was appointed a committee to have a telephone installed in the residence of the chief of police.

The bill for the establishment of a hospital for the care of tuberculosis patients now before the legislature, with a communication asking the council to endorse the bill and instruct the members of the legislature, was laid on the table.

In probate court the will of Rachel Brown was presented for probate and was referred, with an order of notice.

The petition of Cora D. Mosher, executrix of the estate of Cynthia A. Harvey, for permission to sell real estate, was granted, with an order of notice.

Mr. John Easton Holt, the oldest citizen of the town, died at 10:30 Tuesday night at his home on Winsor street, after a period of several years of bad health. Mr. Holt, who followed the occupation of builder, moved to the island from Newport 24 years ago and erected the cottage where he had since made his home.

His sister, Mrs. Mary Dunwell, died in December, while a brother, Mr. William Holt, who is in his eighty third year, is still living in Newport. Besides a wife, Mr. Holt leaves one son, Mr. James Holt of Newport, and five daughters—Mrs. J. Harry Scott of Prudence Island, Mrs. George Popple, Mrs. Otto Ehrhardt, Mrs. Daniel Oxx and Mrs. Ray Wilson of Newport.

Mr. Holt was the holder of the Boston Post's gold-handled cane for the oldest citizen of the town, which will now be passed along.

The flagpole on the new Thorndike was placed in position today.

Tugs Mary F. Scully, Coverington, Richmond and Waltham are tied up at Ferry wharf, awaiting clear weather.

Mr. and Mrs. J. H. Scott of Prudence Island are in town, being called here by the death of Mrs. Scott's father, John E. Holt.

LOCAL BRIEFS.

—Postmaster and Mrs. Burlingame are expected to return Friday from their wedding trip.

—Mr. Alfred A. McDonald has gone south, as fish buyer for the Fulton Market Company.

—Mr. and Mrs. William P. Buffum have gone to Philadelphia to visit their daughter, Mrs. C. C. Walbridge.

—Mrs. S. Batastini and her daughters, Misses Emily and Mary Batastini, have returned from a week's visit in Providence.

—St. George's School will close for the Easter vacation Thursday afternoon. Some of the pupils will leave in the morning and others at night.

—Cozzens court again called for fire apparatus, a little before 4 o'clock Tuesday afternoon. As usual, it was only a chimney fire. Chemical 1 and Hose 2 responded on a still.

—Mayor MacLeod and the members of the Board of Aldermen will visit the Civic Welfare Exhibit this evening, and will be met by a special committee to escort them through the various departments.

—Brunhilda Lodge gave a whist Tuesday evening, with a good attendance. The prizes were awarded to Mrs. LeClerce, Mrs. J. Moyer and Messrs Charles Ehaim and John Hass. The committee in charge consisted of Mrs. J. W. Hass and Mrs. William Malzacker.

—The house Tuesday passed an amendment to the laws on the protection of navigation, which prohibits the use of the waters off Rose Island as a dumping ground. The same body also passed an act giving wives equal rights with their husbands in property left by their children.

—Mr. Joseph W. Blaine will leave tonight for Newark, N. J., to attend the convention of the American Physical Education Association. He will then go to Baltimore, as guest of Dr. William Burdick, formerly of Newport and now director of the Public Athletic League in that city.

—The new electric lights at the Training Station cause a peculiar halo over the station on a foggy night like Tuesday, which is readily mistaken at a distance for the illumination of a fire. Many were deceived when they looked at the sky in the west from the Broadway district.

—The police report this morning included a man charged with revelling. He objected to the carrying out of the closing ordinance for saloons and because a place closed broke a pane of glass. He was fined $5 and costs, and a friend came forward with the money. A woman charged with being indecently intoxicated was fined $2 and costs, and went to jail.

—Commissioner Prouty of the Interstate Commerce Commission is to hold a public hearing in Providence Thursday to hear complaints against the transportation facilities afforded by the New Haven road. Notice of his coming to Rhode Island was supposed to have been sent to the mayors of the several cities, but Mayor MacLeod failed to receive one. It is announced to be an open meeting, for all who wish to talk.

—Fishing steamer Eugene F. Price has been towed here from Tiverton for an overhauling at the shipyard. She will be hauled out on the new ways Thursday, when ferryboat Narragansett is launched. Fishing steamer Harriet has completed her overhauling at the yard and is practically a new boat aft of the mainmast. Fishing steamer Seven Brothers has been hauled out and painted and fishing steamer A. T. Sorell succeeded her on the ways.

NEW BEECKMAN ACT LIKELY TO BE PASSED.

Property Qualification Amendment Limited to Cities.

Newport Playgrounds and Jamestown Appropriations Validated.

(Special despatch to the News.)

PROVIDENCE, March 26.—Senator Beeckman of Newport has fathered another act which promises to become a law. He today offered a property qualification bill which seems to be agreeable to the Republicans. The Senate had a big fight over the attempt to pass an act to make dying declarations evidence in abortion cases. In the house it was proposed to offer sympathy to the states of Indiana and Ohio and to appropriate $10,000 for the sufferers in the two States. The acts validating the appropriations of Jamestown's town meetings and Newport's playground appropriation were passed.

Senator Beeckman introduced a property qualification resolution which provides only for its abolishment in cities, as it is contended that there the councils appropriate the money and the voters have no direct vote while in the towns the voters at large have th say. It was referred to th committee on special legislation and it is expected that it will come back with favorable recommendation.

From the calendar was taken an act to make dying declarations evidence in abortion cases. This caused much oratory, as it was charged that the measure was drawn to affect a particular case now in court. It seemed to be the opinion that present legislation should have no effect on pending cases. An amendment to this effect was offered and passed, 24 to 11. Then Senator Bennett, who had been fighting for the act as drawn, asked that it be returned to the judiciary committee and this was done.

The resolution granting a pardon to Philip Dinizzo, who is serving a sentence for manslaughter and is said to be dying of consumption, was returned to the committee on pardons after some remarks. An attempt had been made to pass the resolution by suspension of the rules last Thursday, but objection was raised and now it is said that Dinizzo has made threats that if he is released he will kill certain persons. The committee will seek further information.

In the house Mr. Atello of Providence presented a resolution of sympathy from the people of Rhode Island to the people of Indiana and Ohio because of the loss of life and property by storm and flood. With this expression of feeling there was also an appropriation of $10,000 for each state. Immediate consideration was asked. Republican Leader Sumner objected on the ground that the sum was too large. Mr. West said sympathy is all very nice, but it does not go far in a case like this without money. Mr. Sumner insisted upon his objection and the resolution went to the finance committee.

Mr. McKenna of East Providence moved that the committee on public health be discharged from consideration of his resolution on the certification of the health laws. He said he so moved in order to call attention to the fact that the committee has not yet organized. His bill was referred to the judiciary committee, the house being convinced that it is not receiving attention.

Mr. Flynn of Providence offered a resolution appropriating $1,000 for a portrait of General Nathaniel Green. Finance committee.

From committees were reported and placed on the calendar the act relative to grade crossings in Pawtucket and Central Falls, an act on the certification of new trials and an act relating to the commissioner of state roads.

From the calendar were taken and passed a resolution ratifying the federal amendment providing for an income tax, acts validating the financial appropriations of Jamestown and Newport, and the tuberculin test act.

LEFT ABOUT SAME TIME.

Wife of a Naval Man and Her Friend Disappear from the City.

A naval man who came here recently to spend his time between enlistments visiting his wife, whom he had left here last summer, is now keeping bachelor's hall. A week or so ago he made strong protest against another man being asked to supper or to go to the moving pictures so frequently. The wife thereupon appears to have left the city, and about the same time the young man who had become so objectionable to the husband also disappeared. Along with his disappearance there is a report that his boarding mistress is $600 out of pocket. The young man figured quite prominently for a few weeks this winter by trying to convince business men that he had the only ideas on doing business.

THE NEWPORT JOURNAL.
AND WEEKLY NEWS,
is especially adapted for mailing.

IN TRIMMED MILLINERY.

A bountiful collection of effective designs.

This store's showing of delightful millinery is now at its best. A great profusion of the best styles of the season, with daily additions of the newest ideas from fashion centers.

Smart, becoming models of fine hemp, chip and milan straws in all the season's favored colors, cleverly trimmed with excellent materials, priced

$6.00, $8.00, $10.00 to $30.00.

DOWNING'S, 191-193 THAMES ST.

Acker, Merrall & Condit Co.
2 WASHINGTON SQUARE.

1 lb. MAUNA COFFEE, 40c
1 lb. our 50c Tea - - 50c } 90c

WE WILL GIVE FREE WITH EVERY PURCHASE OF THE ABOVE COMBINATION
31-2 lbs Granulated Sugar.

Telephone 186-187.

SEVERS OLD CONNECTIONS.

Mr. Soreiro Becomes General Manager of Mr. Tammasi's Enterprises.

Mr. Thomas D. Soreiro, who has been connected with the Columbia Company, which formerly operated the Newport skating rink, has withdrawn from all connection with that company and allied himself with Mr. Frederick di Tammasi, the new owner of the Newport resort, and will act as general manager of all of Mr. Tammasi's amusement enterprises, including the Newport rink. He was in New York Tuesday with Mr. Tammasi, arranging for the purchase of a new stock of skates and a Wurlitzer piano orchestra, the only one of its kind in this country. This machine was sent over from Germany and was taken out of the New York salesroom. It is ready to be set up and will be immediately shipped to Newport. It plays all the latest music, and all selections may be played on the piano and reproduced by the orchestra. It will play without any attention for an hour and a quarter.

The rink will open fully equipped with all the attendants uniformed, and a number of Parisian ideas will be introduced. Professor Lewis will be the resident manager and with Mlle. Dorrene will give frequent exhibitions of fancy skating and dances. A large electric sign will be placed on the roof of the building.

PARK COMMISSION BUSINESS.

The Park Commission held its monthly meeting Tuesday afternoon, all the members except Mr. Eldridge being present. Contractor Schultz, who is to care for the parks this season, was also in attendance and there was a long talk about what was to be done, Mr. Schultz giving an outline of his plans, the matter of fertilizers, etc. A letter was received from Mr. F. P. Carrettson, chairman of the executive committee of the Newport Improvement Association, in which he stated that he had had the trees on his estate scraped and thought he Park Commission should have the trees on the parks treated. There was considerable talk over park matters generally, but nothing special was done.

THIS WEEK.
TWENTY-FIVE CENT SALE.

Fresh Beef Plate, 3 lbs for 25c
Salt Spare Ribs 2½ lbs. for 25c
Pickled Tripe, 5 lbs. for 25c
Pickled Hocks, 3 lbs. for 25c
Sausage Meat, 1½ lbs. for 25c
Top Sirloin Steak, per lb 25c
Fresh Eggs, per dozen 25c
Spinach, per peck 25c
2 lbs Hamburger Steak 25c

In passing look in window, you may see something good and cheap.

HENRY F. ROONEY, 251 Thames St.

William B. Child,
—PHOTOGRAPHER—
20 Pelham St. Newport R.I.

THE CIVIC Welfare Exhibit,
Rogers High School.
Exhibits Open Daily,
From 3 to 10 P. M.

Entertainments Afternoon and Evening.

Dr. Joseph T. Ladd of Wickford will speak on the Care of the Feeble-minded this evening.

Folk Dancing by Mumford School and Y. M. C. A. Gymnasts in the afternoon; Singing by Coggeshall School in the evening.

There will be a story hour each afternoon beginning at 4, for children, in the Library section of the Educational department. Mrs. Charles C. Gardiner will be in charge this afternoon and Mrs. Alfred G. Langley Thursday afternoon.

Children unaccompanied by adults will not be admitted in evening.

J-M Transite Asbestos Shingles
Outlast the Building

West Beach Bath House, Beverly Farms, Mass., Covered with J—M. Asbestos Shingles.
WM. H. CRAIG, Agent, Tel. 1613.

COLUMBIA RECORDS
For April
On Sale

Tuesday Mar. 25th.
EUGENE YSAYE

The greatest Violinist of all time has made a lifelong exclusive contract with the Columbia. The first records ever made by him, now ready.

Come in.

CHAS. S. PLUMMER
MUSIC AND STATIONERY
OPP. GOVERNMENT LANDING.

STOP
KNOCKING AND KICKING
BY AVOIDING
THAT PARTICULAR TROUBLE
DO IT NOW. TELEPHONE 393.
THE BELLEVUE LAUNDRY
Will Make You and Your Linen
LOOK AND FEEL BETTER.

CONSIDER YOUR BABY'S COMFORT.

When you take the little fellow out for a ride in the open air be sure the carriage is comfortable. Get one of the new handy

REVERSIBLE SLEEPERS.

They don't take up much space—they move easily—are graceful—attractive—and work well anywhere.

WALSH BROS.

Notice.

Change of Address.

M. A. McCormick is now located at 137 Bellevue Avenue, with mill on Merton Rd.
Tel. 1130 office

AMUSEMENTS, LECTURES, ETC.

COLONIAL THEATRE.
MARCH 27, 28, 29.
THE MUSICAL MISSES
In a high class Musical Offering.
GEORGE HALL,
Character Comedian.
GEORGE ROSNER & CO.
In "The Casper Mystery."
COLONIAL CONCERT ORCHESTRA
John E. Ward, Director
FEATURE PICTURES.
"The Vengeance of Durand" in 2 parts, "Pathe Weekly No. 13" and others.

Prof. Thomas Crosby, Jr.,
WILL READ
"MILESTONES", at Channing Parlors,
Auspices of the Woman's Alliance,
Friday Evening. March 28, at 8 o'clock.
Tickets 50c., reserved seats 75c for sale at Plummer's and at Woman's Exchange.

Philharmonic Society Concert,
SEASON 1912-1913.
MASONIC HALL,
Thursday Evening, April 3,
At 8:15.
Third Concert,
THE MAQUARRE SEXTET
(Solo, Flute and Strings from Boston Symphony Orchestra.)
Single ticket, with reserved seat, $1.25 at Barney's on and after Thursday, March 27, and at the hall on the evening of the concert.

FIRST GRAND BALL
OF THE
HEBREW EDUCATIONAL ALLIANCE.
Thursday Evening, March 27,
MASONIC HALL,
DOORS OPEN 8 P. M.
Ladies' Tickets 25c. Gents' 35c.

BAND HOP,
Friday Evening, March 28,
REALTY HALL.
Hall's Band. Admission 25c.

THE NEWPORT JOURNAL
AND WEEKLY NEWS,
is especially adapted for mailing

PLAYING CARDS.
Good Value, in Plain or Fancy Backs, for 10c, 15c, 25c, 50c per pack.
PINOCHLE CARDS 15c per pack.
BRIDGE WHIST PADS.
AUCTION BRIDGE SCORES.
A. C. LANDERS & SON,
167 Thames St.

WEDDING GIFT SUGGESTIONS.
Lemon Fork $1.
Sauce Ladle $2.
Sandwich Fork $3.
6 Coffee Spoons $4.
2 Table Spoons $5.
All in Sterling Silver from the best makers.
Blaine,
246 THAMES STREET.

Leave Your Orders
—FOR—
Hot Cross Buns
—AT—
LIBBY'S,
9 BROADWAY

"IT'S A TIE"

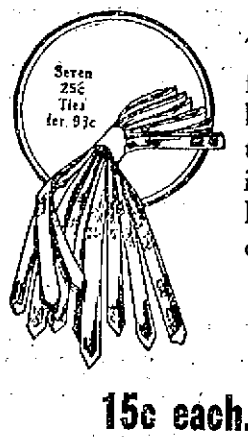

That men who wear close fold collars will appreciate, because it will slip easily through the collar—will tie in a medium or the small knot that most collars require.

One of the Best 25c Ties Made.

15c each. 2 for 25c

Made of Barathea silk—reversible, 45 inches long, new shades of smoke, Havana, cerise, purple, yale, maroon, cardinal, russet, emerald, myrtle, cadet, Copenhagen, lavender, plum, hunter's green, steel, pearl and taupe.

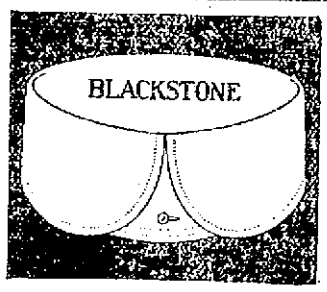

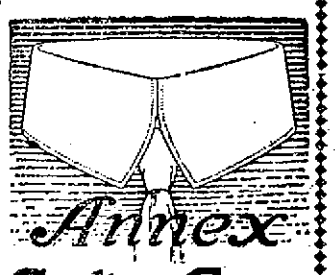

Corliss-Coon Collars 2 for 25¢

Corliss-Coon Hand Made Collars 2 for 25¢

The best collars we know about. That's why they are here.

BOSTON STORE
NEMO ME IMPUNE LACESSIT

NEW CHIEF OF NAVAL BUREAU.

Commander Blue Chosen to Succeed Rear Admiral Andrews, Resigned.

Secretary Daniels Praises Record and Ability to Advance Interests of the Personnel.

Secretary of the Navy Daniels Tuesday evening announced that Rear Admiral Philip Andrews and resigned as

COMMANDER VICTOR BLUE.

chief of the bureau of navigation and Commander Victor Blue would succeed him. A statement issued from the Navy Department says:

"Since coming into office the Secretary has received many reports showing that there is some dissatisfaction among the enlisted and commissioned personnel of the navy, and he has found Commander Blue thoroughly in accord with his ideas as to the necessary steps that should be taken to advance the interests of the enlisted men and of the sea-going officers, thus increasing their contentment and adding to the efficiency of the fleet."

Nothing is said regarding Rear Admiral Andrews's services, but several pages are devoted to a resume of the record of Commander Blue, who is best known for his conspicuous services in locating Cervera's fleet at Guantanamo in the Spanish-American war.

The news of Rear Admiral Andrews's resignation caused a stir in Washington almost as great as that occasioned when Rear Admiral W. H. Brownson resigned in 1907 as a mark of his disapproval of President Roosevelt's assignment of a medical officer to command hospital ship Relief.

Rear Admiral Andrews, who has always borne a high reputation professionally, became chief of the bureau of navigation after close personal association with the Secretary of the Navy. Older officers presented the choice, because the chief of the bureau of navigation makes most of the assignments of command, and they objected to receiving orders from one of their juniors. Secretary Meyer recognized the force of this and the functions of the once all powerful chief of the bureau of navigation were curtailed. Now another commander is assigned to that post.

The Departmental statement says: "Commander Blue as chief of the bureau of navigation will be charged with men and of officers above the grade the general assignment of enlisted of commander. It is the Secretary's policy that an officer of the rank of commander shall not have the assignment of rear admirals and captains who are senior to him, and he has issued instructions that he himself will handle the assignments to duty of these two grades after hearing the recommendations presented by his full council of aides."

Rear Admiral Andrews will probably be assigned to sea duty. He has never commanded a war vessel, but was formerly executive officer of battleship Kansas.

Secretary Daniels's statement about discontent in the enlisted and commissioned personnel comes as something of a surprise to Washington. Naval officers have been talking of the Atlantic fleet having "gone stale" through over-work, but this has not been laid so directly to the bureau of navigation as the Secretary implies. The aides for personnel and operations have as much if not more to do with the training and the amount of work assigned to the fleet as chief of the bureau of navigation.

Rear Admiral Badger, now commander-in-chief of the Atlantic fleet has outlined a program of spring and summer work less rigorous than that pursued in recent years.

MOOSE BOWLING.

Team No. 2 Wins From No. 8 and the Play-Off in Three-Man Match.

In the Moose bowling tournament Tuesday evening Team No. 2 won two of three strings from No. 8, the first by 21 and the second by 25 pins, No. 8 taking the third by 16. Tongas was high roller, with singles of 105 and 100 and a total of 287. The scores were as follows:

Team No. 2.				
Johnson	80	86	81	247
White	86	92	79	257
Gill	78	83	86	247
Fitzsimmons	89	86	78	253
Tongas	105	100	82	287
	438	447	406	1291
Team No. 8.				
Sullivan	81	87	91	259
Hoyt	82	85	85	252
Card	80	80	71	240
Sherman	78	85	92	255
Miller	96	76	83	265
	417	422	422	1261

Three members each of Teams 2 and 4 of the Moose rolled a three-man match, the former winning on the play-off of a tie in the second string. The No. 4 men took the first by 27 pins, the second was a tie at 287 and No. 2 won the third by 22 pins. Sheehan was high roller, with singles of 110 and 104 and a total of 304. Stepp made a single of 107. The scores:

Team No. 2.				
Sweet	85	99	85	269
Stepp	87	96	107	290
Springett	95	92	95	282
	267	287	287	841
Team No. 4.				
Roach	93	96	81	270
Sheehan	110	104	90	304
Christian	91	87	94	272
	294	287	265	846

LONG ISLAND ESTATE.

Mrs. W. K. Vanderbilt, Jr., Building Fine Country Place.

What is to be one of the finest country places on Long Island will be built for Mrs. W. K. Vanderbilt, Jr., on the Minno estate at Jericho. For several years Mrs. Vanderbilt has been making purchases of land in that section, until she finally has obtained a magnificent site of 200 acres. It will be laid out with an Italian garden and every bit of space will be developed to the best advantage.

The contract for the new house has been let and work will be started at once, the plans having been prepared to a great extent by Mrs. Vanderbilt, who will supervise the work of construction. The house will be two and a half stories high and built of brick with white stone decorations. It will be of Colonial design, 200 feet long and 50 feet wide and will have 60 rooms and a ballroom 70 feet long and 35 feet wide. The dining room will be 50 feet by 30. A feature will be a grill room in the basement.

The stables and garage will be on the east end of the property. The site commands a beautiful view from ocean to sound and is in the heart of the exclusive section of Nassau county.

FOR A FLOATING ARMORY.

The Newark to be Turned Over to Maryland Naval Reserve.

The Navy Department has decided to grant the request of the governor of Maryland that cruiser Newark, formerly station ship at Guantanamo, Cuba, be turned over to the Maryland naval reserve as a floating armory and barracks. About $3,000 will be spent in repair work before she is turned over by the Navy Department. She will be docked and painted and put in habitable condition, with a view to mooring her at the municipal docks in Baltimore. The Newark is an unarmored steel vessel of about 4,000 tons displacement and was Commodore Watson's flagship during the war with Spain.

WANTS OLD MESSENGER.

President Wilson Calls "Sam" Gordon to White House.

[Trenton Correspondent New York Tribune.]

President Wilson wants "Sam" Gordon at the White House, and wants him bad, too. Everybody in New Jersey knows "Sam," who has been the guardian of the door of the governor's office for something like 40 years.

When "Sam" looked at his mail Monday morning he saw a big square envelope with the words "White House" in the corner. He opened it hastily, and there found an affectionate letter from the President, asking him to come to the White House. "Sam" don't know just what to do now. He would like to go to Washington, but he has a pretty good business on the side here.

When Mr. Wilson was governor he grew fond of the old messenger because of his loyalty and devotion. "Sam" is also an expert barber, and could cut Mr. Wilson's hair as no one else could. The last time "Sam" performed this feat was a few days before the inauguration, and he carefully gathered up the hair and placed it in the office safe.

LOCAL BRIEFS.

—Mrs. Allan Friend has gone to New York for a few days.

—Mr. and Mrs. Newton Adams returned Tuesday evening to New York.

—Mrs. R. J. Cunningham of Boston is visiting her sister, Mrs. William F. Spingler.

—Former Senator Nelson W. Aldrich is at the Hotel Grande Bretagne, Florence, Italy.

—Colonel William Paine Sheffield has qualified as a member of the Warwick division commission.

—Mr. and Mrs. William W. Child have returned to their home on Gibbs avenue, after a year's absence.

—Mrs. Burke Roche, who has been inspecting improvements at her summer residence, "Elm Court," has returned to New York.

—Miss Edna Bargar, who has been guest of Mrs. Harold Brown, has returned to New York.

—The Castine, Tonopah and submarines D-1, D-2, D-3 and E-1 have left Jacksonville, Fla., for Charleston.

—Passed Assistant Surgeon J. M. Minter has been detached from the receiving ship at Boston and ordered to the naval hospital, Newport.

—Mrs. Henry James and Miss Anna M. Fitzgerald, who have been spending a week at The Cénacle, have returned to their home in New York.

—The artists for the third and last Philharmonic Society concert of this season, to be given April 3, are the Maquarre Sextet (solo) flute and five of the best string players of the Boston Symphony Orchestra.

—Mr. Nelson R. Duby, who has sung tenor in the First Methodist Episcopal Church quartet several years, will be retained as tenor in the new vested choir, which will begin its duties the second Sunday in April.

—The funeral of Miss Eudora M. Tompkins was held at her late residence in Adamsville Monday, the pastor of the Stone Church, Rev. G. F. Camp, officiating. There was a large attendance, as she was widely known and had made many friends by her pleasing manners and lovable disposition. There were many floral tributes. The burial was in the family lot at Little Compton.

NOW IS THE TIME

To have your

Horses Clipped.

GEORGE P. LAWTON,

COR. SPRING AND TOURO STS.

COLUMBUS SHUT OFF FROM REST OF COUNTRY.

Flood Greatest Ever Known in the Western City.

State Departments Thrown Open for Refugees and Funds Raised for Them.

COLUMBUS, Ohio, March 26.—From Lake Erie to the Ohio river and from the Indiana to the Pennsylvania state line, Ohio today is experiencing the worst flood the state has ever known. With an appalling loss of life at Dayton, estimated today to run over 500, almost every city and village in the state follows with a death toll that cannot be totalled until the raging waters subside. Although first reports had put the loss of life at Dayton as high as 5,000, refugees at Xenia say it will be less than 1,000.

Heavy rains continued through most of the state last night and all flood records in most sections of the state have been broken. Bridges have been washed away, railroad and interurban traffic is at a standstill and in many cities there is grave danger of fire loss, due to the shutting down of plants supplying water. Governor Cox estimated that more than 250,000 people have been rendered homeless.

The state is unable to cope with the situation in its ntirety. The governor has called upon the National Red Cross Society and adjoining states for aid. The immediate need is for tents and food for the homeless. Every military company has been ordered to report for duty and troops will be sent of greatest emergency. The state commissary department is making efforts to rush supplies to the many points which need them.

The property damage cannot at present be calculated, but will run far into the millions. No immediate relief from the flood conditions is in sight, as rainy weather is promised for the state today.

Harrowing tales are beginning to filter in from various sources of families who spent the night in a drenching rain in treetops or on the roofs of their flooded homes. Many of these, marooned in treetops, are believed to have been worn out from cold and fatigue and to have dropped from their perilous positions to earth in the flood below. Thrilling rescues are reported without number, as are also unavailing efforts to rescue persons seen to bedritting by in the ruins of their homes or on driftwood.

This city is cut off from the rest of the country by rail and almost practically so by telephone and telegraph, but reports received show the greatest loss of life at Dayton, which may run from 500 to 1,000; Piqua, where 310 are reported drowned; Delaware, where the loss will be over 30, Hamilton, 16 or more and Troy, where great loss of life has reported with no definite figures. In this city three are known to be dead and 11 more are reported to be. As the city is without lights and the whole west side is flooded, nothing definite could be learned early today.

The flood is the greatest ever known in Columbus and business activities are practically paralyzed. The water works shut down last night and will not be in condition to furnish water for a week. Last night the city was in darkness, as the municipal electric light plant was flooded. Gas pressure is low and little hope is held out that it will last through the day.

The flood in the Scioto and Olentangy rivers came so suddenly yesterday that workers of all classes who had crossed them early in the day were unable to return to their homes in the west side when the torrents tore lose the bridges connecting both sides of the city.

All available state departments were thrown open to refugees and thousands of dollars have been raised to care for them.

The street car system is operating under crippled conditions and many lines are not running at all.

The failure of the water supply is most keenly felt and the state department of health, together with the local health department, have made preparations to cope with any situation which may arise from this cause.

Meet Me at Barney's

Victor-Victrola has a place in every home

Its artistic design and beautiful music have made it welcome in homes of wealth and refinement everywhere.

And the many different styles of the Victor-Victrola make it possible for every home to have one of these wonderful instruments.

Come in and see about *yours* today. $15 to $200—and if desired we'll arrange it so you can enjoy your Victor-Victor while paying for it.

Barney's MUSIC STORE

J. Joseph M. Martin,

MASON CONTRACTOR.

17 Carroll Avenue.

Mason Work in all its Branches. Brick Work, Cement Work, Tiling.

PAINTERS' FALLS

COMPLETE.

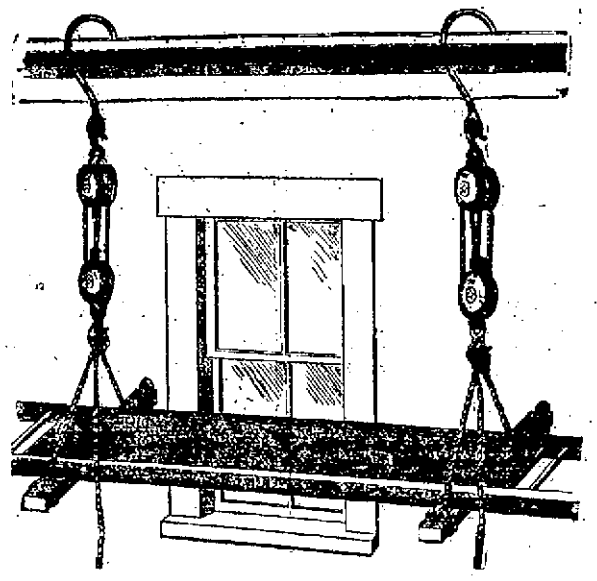

The above illustration represents a painter's outfit, which is composed of two sets of blocks, the hooks for both roof and gutters and rope strapped bunters.

We carry a full line of Painters' and Contractors' Supplies.

Come and get our prices on White Lead, Linseed Oil, Turpentine, etc., if you want to save money on your painting work.

J. T. O'CONNELL,

89 Long Wharf.

THE BROADWAY HARDWARE CO.

SUCCESSORS OF

THE GEO. A. WEAVER CO.

92 BROADWAY,

Opposite Rogers High School. Tel. 48.

Now is the time to purchase for the Spring Planting.

We have the finest line of Fresh Garden Seeds in the city, all just in from the growers.

See our Poultry Appliances, the most convenient and up-to-date. We try them before we offer them to you.

We sell the cleanest and best Foods for the Fowls and Young Chicks.

A full line of Medicines for Poultry and Stock.

Many lines of Hardware and Tools; all clean fresh goods.

Our first shipment of caribou grown Seed Potatoes. will arrive in a few days.

SWIFT SURE FERTILIZERS.

FRESH STOCK, COMPLETE LINES.

Cameras and Supplies,

Photographic Goods in General,

Artist Supplies.

Electrical Goods, Stationery, Etc.

CHASE,

Broadway and Spring Street.

BRIGHTEN UP THE HOME.

Now is the time to think of changes and improvements for the interior. Perhaps a little varnish and a few hours labor will do it. We can furnish the Varnish for all kinds of work, floors, woodwork, etc., also Muresco, Japalac, Wood-dyes, Floor Wax, Enamels, Gold and Silver Finishes, Paints, Oils, Turpentine, Putty, Brushes and all the tools necessary for the brightening.

S. W. Coggeshall, 201 Thames St.

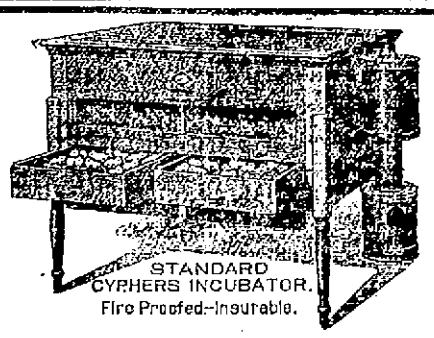

CYPHERS INCUBATORS

Operate more accurately than your watch. Regulate themselves, are self ventilating and require no supplied moisture. Fire proofed and insurable, every-one bearing the fire underwriter inspectors' label.

Hatch equally well with the amateur as professional.

WM. B. SCOTT & CO.,

8-10 Broadway. Tel. 1046

SUBSCRIBERS TO THE DAILY NEWS WHO DO NOT RECEIVE THEIR PAPERS REGULARLY AND IN GOOD CONDITION SHOULD MAKE COMPLAINT AT THE OFFICE.

THE NEWPORT JOURNAL

AND WEEKLY NEWS.

is especially adapted for mailing.

HOTELS AND RESTAURANTS.

PERRY HOUSE.

European Plan Only.

—Restaurant Strictly First Class.—

Open from 6 A. M. to 8 P. M.

DWYER & PURCELL

PROPRIETORS.

THE CLIFTON HOUSE.

AMERICAN and EUROPEAN PLAN.

115 Bellevue Ave., Newport, R. I.

8 Minutes from Casino.

10 Minutes from Beach.

Permanent and Transient Guests.

All Home-Cooking. Private Dining Rooms. Telephone 9806.

For Rates, Apply to C. O. Berghman.

WINTER RESORTS.

READ THIS.

Have you some aged man or woman in the family, wearing out some daughter or wife by constant care, perhaps day and night? I would say we have just the place for such, never mind their peculiarities.

Write or telephone for particulars.

DR. W. LINCOLN BATES,

Jamestown, R. I.

Tel. 9091.

IMPORTANT.

We are showing a new line of Imported Novelty Pieces in Leather, for Men and Women.

Jewel Boxes, Photo Cases, Scarf Holders, Medicine Cases, Writing Pads, Drinking Cups, Flat Brush Sets, Bridge Sets, Sewing Sets, Coat and Pant Hangers, Glove and Handkerchief Sets, Bill Folds, Letter Cases, Collar and Cuff Bags, Tobacco Pouches, Shaving Sets, Cigar and Cigarette Cases, Toilet Sets, Ladies' Hand Bags—in all the latest shades—Traveling Bags, Suit Cases and Trunks.

F. W. MERRILL,

118 BELLEVUE AVENUE.

Tel. 386.

LYNCH BROTHERS,

MACHINISTS.

PERFEX

Water-Proof.

Power-Adding

Jump-Spark

IGNITION.

KINSLEY'S WHARF.

PIMPLES WOULD ITCH AND BURN

On Hands and Arms. Then Came in Blisters. Broke and Sometimes Bled. Nothing Cured Until Used Cuticura Soap and Ointment.

Bualford, N. Y.—"My trouble began about twenty years ago, by breaking out in little red pimples and running together just on my hands and arms. It would itch and burn and was very disagreeable. About one year ago it took a different form, coming on my face and hands in blisters. The blisters were on my upper lip and chin and were filled with water, would break and then sometimes would bleed. They were rather unsightly. They raised in blisters on my fingers also. They itched and smarted and burned until I nearly went wild. I used ——— Salve which seemed to cure for a time, and then it would return. I tried several remedies but nothing seemed to cure until I used Cuticura Soap and Cuticura Ointment. I used them according to directions. I have not had any sign of the trouble since using Cuticura Soap and Ointment. I can surely give them a great recommendation." (Signed) Mrs. O. M. Persons, Dec. 28, 1911.

The regular use of Cuticura Soap for toilet and bath not only tends to preserve, purify and beautify the skin, scalp, hair and hands, but assists in preventing inflammation, irritation and clogging of the pores, the common cause of pimples, blackheads, redness and roughness, yellow, oily, mothy and other unwholesome conditions of the skin. Cuticura Soap and Cuticura Ointment are sold by druggists and dealers throughout the world. Liberal sample of each mailed free, with 32-p. Skin Book. Address post-card, "Cuticura, Dept. T, Boston."

☞Tender-faced men should use Cuticura Soap Shaving Stick, 25c. Sample free.

DON'T WASTE

The NERVE FORCE of your eyes by trying to read without glasses when the eyes are tired, or with glasses not perfectly fitted!

Fitting glasses is a SCIENCE and if you come to us, we can prescribe the glasses you need to save the NERVE FORCE, which is the LIFE of the Eye!

Try the newest eye glass centre—it is the best.

L. N. Vaughan,

Manufacturing Optician,

164 BROADWAY.

BLUE CRUSHED STONE

Screened to size. Contractors for macadam roads and driveways. Path dressing a specialty. Steam roller for rent.

PECKHAM BROS. & CO.,

Tel. 1559. P. O. Address Newport, R. I.

TRAVELLERS' DIRECTORY.

THE NEW ENGLAND STEAMSHIP CO.

TO NEW YORK.

Fall River Line

STEAMERS

PROVIDENCE AND PLYMOUTH.

Lv. Long Wharf, Newport, daily at 9:15 P. M., due New York 7:00 A. M. Meal service a la carte. Orchestra on each.

Wickford Line.

STEAMER GENERAL.

LV. NEWPORT, LONG WHARF.

(Week Days Only.)

Lv. Newport (L'ng wh)	Due. New York (G.C.Ter)	Lv. New York (G.C.Ter)	Due. Newport (L'ngwh)
Week Days only.		Week Days only.	
10:00 a.m.	4:00 p.m.	12:00 nt	7:05 a.m.
1:05 p.m.	7:00 p.m.	4:45 a.m.	12:50noon
4:05 p.m.	11:00 p.m.	10:02 a.m.	3:55 p.m.
7:15 p.m.	2:05 a.m.	1:02 p.m.	8:45 p.m.

Har. River Sta. N. Y.

BLOCK ISLAND

—AND—

PROVIDENCE.

STEAMER NEW SHOREHAM.

Meal Service a la Carte.

Mondays, Wednesdays, Thursdays and Saturdays Lv. Long Wharf, Newport, 11:15 a. m., due Block Island 1:15 p. m.; lv. Block Island 3:00 p. m. Lv. Newport 5:00 p. m. due Providence 6:45 p. m.

Tickets, etc., at City Ticket office, 324 Thames St. and at Wharf Office, C. C. Gardner, Agent, Newport, R. I.

SHORT LINE

—TO—

PROVIDENCE

VIA

NEWPORT & PROVIDENCE RAILWAY.

In effect November 26, 1912.

A car will leave Washington Square Week Days at 7:40 a. m., making a close connection through to Providence by the way of Bristol, arriving at Union Station, Providence, at 9:30 a. m. The other trips through the day will remain the same, leaving Newport at 50 minutes past the hour until 5:50 p. m. SUNDAYS connecting through to Providence leaving Newport each hour from 8:50 a. m. to 7:50 p. m.

G. W. TOWLE, Supt.

JAMESTOWN & NEWPORT FERRY CO.

STEAMER BEAVER TAIL.

Leave Newport for Jamestown and Saunderstown a 6:30, 7:30, a 8:50 mail, c 9:50, a 10:50 mail, a 11:50 a. m., a 1:55 mail, c 2:50, a 4:10, b a 5:10 mail, 6:10, c 7:30, d 9:10, d 11:00 p. m.

Leave Jamestown for Newport, c 6:30, 7:00, 8:20 mail, c 9:20, 10:20, 11:20 a. m. mail, 1:30, c 2:20 mail, 3:40, 4:40, 5:40 mail, c 7:00, d 8:20, d 9:40 p. m.

STEAMER NARRAGANSETT

or J. A. SAUNDERS.

Leave West Jamestown for Saunderstown, a c 7:10, *8:10, a 9:30, a 11:30 a. m., a 12:30, a 2:30, *3:30, a 4:40, a 5:50 p. m.

Leave Saunderstown for West Jamestown, c 7:40, 9:50, 11:50 a. m., 13:55, 2:50, 5:10, 6:20 p. m.

a Connects to Saunderstown.
b Last trip to Saunderstown.
c Omitted Sundays.
d. Saturday nights only.
* To Fort Greble only.

PROVIDENCE, FALL RIVER AND NEWPORT STEAMBOAT CO.

Steamer leaves Newport for

PROVIDENCE

Week days only 8:30 A. M. Returning leaves Providence 4 P. M. Stops at Prudence, Mondays, Wednesdays and Saturdays. Conanicut, Mondays only. Subject to change without notice.

H. B. WINDSOR, Supt.

THE

MUENCHINGER-KING HOTEL

BELLEVUE AVENUE.

BENJ. F. TANNER,

Contractor and Builder.

Distributing Agent for

THE CELEBRATED ASBESTOS

CENTURY ROOFING,

SLATES and LUMBER.

These slates or shingles can be applied by your own builder. The expense to all builders the same. Storehouse, 52 Bridge St.

PERFECTION RED CEDAR SHINGLES.

A. & H. G. HAMMETT,

Lumber, Hardware, Brick

Lime, Cement, Sewer Pipe

319-321 Thames Street.

THE NEWPORT JOURNAL

AND WEEKLY NEWS.

IN HIS BOYHOOD DAYS.

[Continued from Tenth Page.]

gentleman boarder for a term of years, the parish clergyman and his wife—our private instructors for a long tenure of service—together with visiting uncles, aunts and cousins, the number was not infrequently run up to 20 or more, making, as it were, a little colony by itself—a colony that savored much of primitive times and old-time hospitality.

That old house on the Prospect Hill farm, the place of my birth in 1829, built in construction after the same model as the Standish house in Duxbury, Mass., 1666, though somewhat dilapidated and time-worn, is still standing—Vive le roi! It has its old-time fireplace, in size not much less ample in its dimensions than have some city bedrooms of the present day; and there is that spacious brick oven, famous for its appetizing products, especially for its ponderous and wholesome brownbreads.

Nearly all the house utensils were of the olden-time manufacture. Enormous iron and brass kettles were swung round on a crane, and there were in common use the warming-pan, the andirons, the bellows, the long-tongs and poker, the candle-mold and snuffers, and that indispensable duster, the turkey wing. Many times have I eaten with gusto of those massive Johnny cakes, baked before the open fire, on a barrel-head, set up at an angle of 45 degrees more or less, propped up by flatirons. Though rude and cumbersome were the appurtenances in the culinary art, yet was the food provided as appetizing and wholesome then as now, as the full, round cheeks of us children did truly bear witness.

And there in common use—not for show, or as mementos of ancestral days—were the spinning wheel, the flax wheel and the yarn reel, the tall-post bedstead in the chambers, the rock-o-by-baby cradle in the sitting room, the old oaken bucket in the well, and the piggin under the sink.

As the friction match had not yet materialized for setting fires, the flint, steel and tinder-box method was still in vogue, and when, sometimes, the tinder was too damp to catch the vital spark, a messenger was sent on a quarter-of-a-mile journey to the next neighbor, to borrow some fire! My elder brother had to make that journey for that purpose on several occasions. I, myself, made some remarkable journeys in those days, to that old windmill on the North road—your recently adopted foster child. To go that distance with an ox-team or a clumsy horse-cart, to carry simply a bag of corn and return with a bag of meal, would be like making a mountain of a mole-hill; so, as we had no chaise or four-wheeled vehicle, the bag was slung across the horse's back, and that was utilized as saddle.

Well do I remember the sensation produced among the inhabitants of the town when my father returned from one of his visits abroad with a four-wheeled wagon with two seats, all handsomely painted and shining with varnish, and old Bob gayly dressed up in a silver-mounted harness. The following Sunday we had visitors galore, to see for themselves and decide as to what this world was coming to! Doubtless some of them thought: "Well here it is again—pride before a fall!" Partly true, for it was just before the fall of that year when he brought it home. I think this was the first or second carriage of the kind owned on the island. I remember that Arnold Hazard had a light buggy about that time, but whether before or after my father's purchase I do not know. But I do know that we did not go on pleasure trips, or to church on Sundays, after that innovation, in a two-wheeled, clumsy tip-cart. It was a welcome and agreeable change for us.

Again did my father make himself the factor of direful forebodings. This time it was the matter of clothing. He set apart two acres of ground which he planted with onion seed, saying to us boys that, if we would cultivate the ground and keep the soil free from weeds, he would spend the proceeds of the sale in furnishing us with new clothes. We did our part as suggested. The yield was a good one, and the entire crop was sold at a good price and shipped to the West Indies. My father was faithful to his promise; for we were fitted out, cap-a-pie in fine style.

What the many thought of this seeming extravagance I had no means of knowing, save of one only, who expressed his thought in audible speech on a Sunday at church. We were a little late in our arrival that day, and as we marched up the aisle of old St. Matthew's Church, and filed into our pew, second from the front, like a company of well-drilled soldiers, all dressed up in our broadcloth cloaks with velvet collars, Captain Peleg Kidred, who occupied the pew next behind us, spoke right out loud in meeting, saying: "He Gord, I reckon that Wright Clarke is getting rich!"

In those days, as no lightship was then stationed at Brenton's reef, marine disasters occasionally occurred in our vicinity during the winter months. One that I recall to mind was the Chicatabut, with a cargo of Southern corn. As a result of this wreckage, the shore from Short point to the town beach was piled up two or three feet deep with that product. There were many fat swine in that section of the town after that event. Another, its name unknown to me, was laden with painters' materials, which made of the town beach a veritable lumber yard of broken boxes, barrels and other wreckage.

Still another, brig Edward, Captain Hardy, was driven onto the rocks of our shore, directly east of our house, in the night-time, by the tempestuous rage of a southeaster. Not soundly asleep I was fully awakened by the crash of timbers when she struck. Thinking that it might be the barn had been blown down, I aroused my fellow-sleeper and informed him of my suspicion. He bade me go to sleep, saying that I had been dreaming. I arose early in the morning and, finding the barn and other buildings in situ, I at once hastened to the east shore. There I found a stranded vessel, with the sailors of her crew hanging by ropes midway up the masts, and the wild waves dashing over the deck some 10 or 12 feet high.

I ran back to the house and told my father what I had seen, and all hands were summoned to the rescue. To reach them by use of boat was an impossibility. Not a word could we hear from the sailors, nor they from us on land, on account of the loud roaring of the waves. Though rather too young to give advice to my seniors, yet I ventured to suggest to my father that, as these men were sailors, if we could only get one end of those long halyards to shore, they could come hand over hand on the rope, above the breakers, to terra firma. He replied: "As you are young and spry, run to the house and bring the clothes line." It was soon there, and after several fruitless throws one of the sailors caught the line. This was tied to the end of a halyard, thus pulled to shore, and fastened to two iron bars driven into the ground on the bank; and on this rope, hand over hand, one at a time, all came safely to land. The captain and several of his crew were guests at our house for several days.

At another time, soon after leaving my bed in the morning, I heard it rumored that a vessel was stranded on the east shore, not far north of the lighthouse. At once I set out on my journey for that locality. On my way I met a man coming in the opposite direction, and crying like a disappointed child. I asked him what was the matter. He said in reply: "I am a ruined man. But five days ago I owned a fine farm in Massachusetts, which I sold for $9,000, and invested every cent of it in the purchase of a new schooner, and now she lies stranded on the rocks, and broken into two parts amidships. I have a large family, and now have no means wherewith to support them." I continued my journey, and found that his statement as to what had become of his fine vessel was indeed sadly true.

There were other wrecks from time to time, of which I am unable to give particulars, as they were so completely broken up, and no one survived to tell the tale of woe.

Once again—but not a wreck. We were aroused one dark, foggy night and told that the "New York steamer" was ashore right under the lighthouse, and that the passengers were in panic with fear that she would be broken up by the heavy swell. The captain and his subordinates had been anxiously searching for the light, and when they found it it was right over their heads. Two large timbers, some 25 or 30 feet in length and 18 or 20 inches square, such as are used in moving buildings, that had long lain in our front yard were taken on what was left of two ox carts divested of their bodies, to the scene of disaster, and, by use of them a bridge was constructed on which the passengers, crawling through the cabin windows, came to shore. Several of them took breakfast at our house, and were loud in their praises of my mother's cooking, and especially of her brownbread—perhaps because that breakfast cost them nothing. At ebb of tide it was discovered that the steamer had run up on a sloping rock and on the next full tide she was soon relieved from her perilous position, without material damage.

Though not allured to their sad fate by syrenical songs, yet did our stern and rock-bound coast prove to be a sad Rock of Ages to many an unfortunate wayfarer whose life was on the ocean wave and his home on the rolling deep.

As to the district school—the house, in size say 16 by 20, was all one room, having three small windows of six small panes on two sides. A sloping board was run along these two sides, under those windows, for desk duty and a plank bench without back, the upper surface of which was high enough from the floor for useless legs to grow at libitum, was the seat. The only exception to this provision so wisely made for our comfort and physical development was the master's desk and one my father provided, having a movable lid on brass hinges, and with lock and key, for our own use. For this act of my father's, we young saplings were dubbed by our schoolmates, "petty aristocrats"—a title that probably originated in some older head than any of theirs.

Well, all things having been thus prepared for the educational battle, a skirmish soon occurred, involving in the contest Davall's arithmetic, with its perplexing pounds, shillings and pence; Smith's mystified grammar, arranged without due common sense; Lindley Murray's English Reader, abounding in terse maxims—"Just as the twig is bent, the tree's inclined," etc.; Noah Webster's spelling-book, with its story of the young sauce-box up in the apple tree, pelted with grass; Peter Parley's History, full of pictures of Indians scalping captives and raning a-muck; the New York Expositor, admirably contrived to expose our ignorance—such were some of our foes, such, some of our text books. The little juveniles found their mental pabulum in the New England Primer, with its rhyming couplets:

"In Adam's Fall
We sin ed all."
"The Idle Fool
Is whipt at School."

As to teachers in those days, bearing in mind the Scripture injunction, "Judge not, lest ye be judged," it may not be advisable for me to criticise them too severely, having been a teacher myself for so many years; but I am free to say of one of them that he had no more knowledge of English grammar than did a Choctaw Indian of classic Greek. Of another you may judge for yourselves, who read at the opening of school passages of Scripture after this manner: "Then He arose, and rebuked the winds and the sea; and there was a great clam." And again: "For I feared thee, because thou art an oyster man; thou takest up what thou layedst not down."

Now, admitting it to be a fact that oystermen do take up what they lay not down, yet we must insist that such reading was irrelevant at that time and in that place. It is dangerous to read the Scripture text in a careless manner, or to quote therefrom at random statements to point an argument or prove a theory, for then it may be made to appear that suicide is a commendable act; for it says in one place: "Judas went out and hanged himself," and in another: "Go thou and do likewise." Of all the other teachers of those days, who tried to pound into our tender heads useful knowledge with their flats, I simply say: "Requiescant in pace."

Of the clergymen who officiated in St. Matthew's Church, one of the earliest that I distinctly remember was a Mr. Shddard—a man of large stature, apparently in robust health, with large, round face illuminated with a suspicious ruddy glow—probably an Englishman. He had two daughters, one of whom was named Lucretia. As hymn-books were not plentiful, or not adequately supplied for general use, the reverend gentleman read two lines at a time for those who wished to sing, and again two lines, and so on to the close. He himself was choirmaster, setting the tunes by first whistling them through, and then announcing the name, nearly every time saying "Peterboro." On one occasion, when the singing did not seem to suit him, he turned his face towards his daughters, who sat at the right of the pulpit, and said with commanding emphasis: "Come, Lucretia, sing."

Another clergyman, but of a more recent date, was Rev. Elisha F. Watson, and when the day arrived that had been set for the marriage of my sister Elizabeth I was sent for that gentleman to perform the ceremony. His wife came with him, and while on the way Mrs. Watson said to her husband that he should be more careful in writing his sermons, or it might subject him to unpleasant criticism. To which he replied by saying that the people of the parish were not possessed of sufficient intelligence to notice grammatical mistakes. As we neared the house, one of our oxen that was standing by the roadside gave us a look as we passed, and that same reverend gentleman remarked that that ox had a very intelligent-looking face. A beardless youth though I was, it struck me as being rather out of the natural order of things, that oxen's faces should beam with intelligence, while the people of his parish should be so lacking in that respect!

But, as a matter of fact, there were at that time several persons in the community who had no more knowledge of the meaning of some of the words they used in their conversation than did the venerable Mrs. Partington, when she said: "They may talk about that fire being the work of an incendiary as much as they've a mind to, but I believe that fire was set." As instances in proof of this statement, I myself heard one of our neighbors, who had a stack of hay struck by lightning and totally consumed, say that it was the most "bilious" fire he had ever seen; and again, another say that she could get along well enough with having a barrel to catch her rain water, but there was Neighbor So-and-So, who had gone to the needless expense of building a big system; and still another, who frowned upon anything which she deemed extravagant, saying: "As for me, I can blow out my lamp with my breath; but I hear that Neighbor So-and-So has bought a lamp distinguisher."

Is it possible that Rev. Mr. Watson had heard such talk as this, and that was the reason why he attributed intelligence to the ox, to the disparagement of the people of his parish. It is quite likely that he had never heard an ox make so bad a misuse of words!

In one of his sermons I heard him say that, according to prophecy, the sycamore tree otherwise known as the buttonwood—would be blasted within a period of three years of time—a bold announcement, I thought, and one not likely to materialize in fact; for at that time on our farm there must have been nearly or quite a full thousand of them, of large size and in vigorous growth. Nearly every field of that large farm was lined with them along their border walls, standing about two rods apart, and in some places in double rows, while in the "big pasture" there were several acres of them standing in cluster. They were set out at an earlier date, for the purpose of affording agreeable shade for the livestock on the farm—a wise provision. Where the reverend clergyman found the prophecy on which he founded his statement I never knew, but I do know that it did materialize in fact, for ere the close of the three-year period all had been stricken with death. Thus was that fine Prospect Hill farm, at one swoop, shorn of its crowning beauty, more completely than a sheep shorn of its fleece of wool.

As the aged among us look back from the so-called vantage-ground on which we stand today to the time, the scenes and the transactions of our early life, we note change successive to change, and felicitate ourselves with the comforting idea that we are rapidly approaching the golden age—that we are now living in times better than before. But are we indeed sure that it is so? Are we more contented and happy now than then? Is daily life less a struggle for food, clothing and shelter now than before? Are we any better prepared to partake of that feast on a dinner of herbs, so much better than of a stalled ox with contention? Let the shades of our ancestors give answer!

Now, as to the "good old times," or the new "progressive times," or the times yet to come, time itself is always good. Could we but submit with calm resignation to what Heaven denies, instead of kicking against the pricks, and be truly grateful for what it bestows, we should find it so.

In conclusion, let me say that in our judgment of times Dame Wisdom in her behests does not demand of us either pessimism or optimism or a fruitless discussion of the matter to find a medial locus between the two extremes; but, rather, that we perseveringly press forward on our life's journey, having "Excelsior" for our motto and the betterment of the entire human race for our objective aim. Let us try to be wise.

BRITISH POLO PONIES COMING IN MAY.

The ponies for the use of the English team in forthcoming polo matches in the United States are to be sent to America May 3. Only four of those taken over by the Duke of Westminster from the American cup recovery fund are coming—Energy, Machine, Pretty Boy and Nutmeg. Others selected from the duke's splendid stud are Royal Diamond, Unknown, Ariel, Firefly, Midge, Selina, Sprite, Love Charm, Harkaway, Twenty-seven, Oriente, Countess, Pole Star, Cabin Girl and Miss Ann.

The man who doesn't believe in luck is generally the one who has had it all his life.—[Philadelphia Record.

A PRACTICAL SQUARE DESIGN.

Design 735, by Glenn L. Saxton, Architect, Minneapolis, Minn.

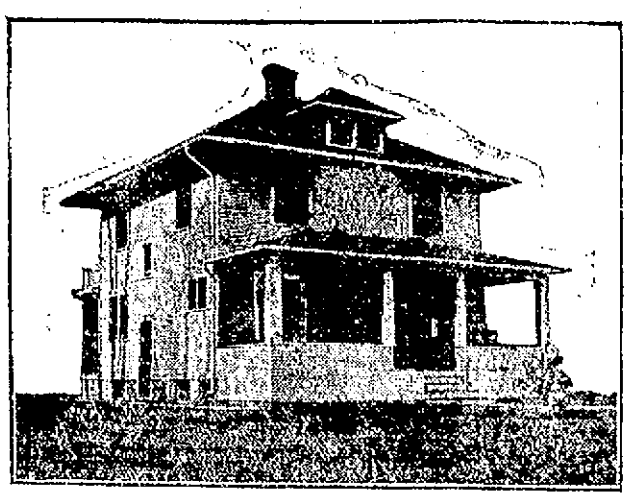

PERSPECTIVE VIEW—FROM A PHOTOGRAPH.

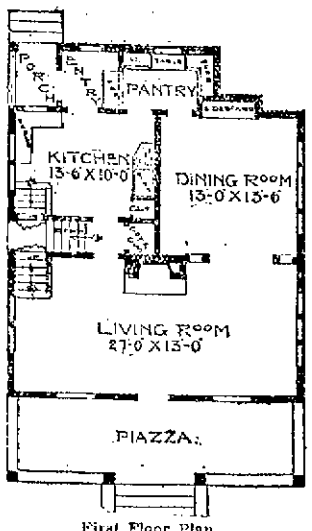

First Floor Plan.

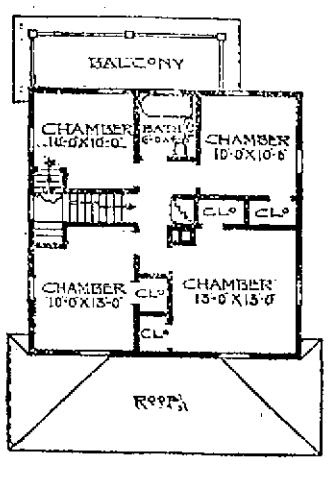

Second Floor Plan.

This makes a complete plan within the reach of almost every home builder. The living room extends across the entire front, with open fireplace. The second story contains four rooms and ample closet space. First story, 9 feet; second story, 8 feet. Size, 28 feet wide and 28 feet deep.

A STEADY FLOW OF VISITORS.

[Continued from Second Page.]

in the schools for the better health of the pupils and the future welfare of the city. In the display are the apparatus used in bacteriological analysis of disease germs, and the medical and dental examination for the schools. The dental department shows the operating chairs used in the schools and offices, with apparatus for the examination of the teeth, and their use is demonstrated by Drs. Sherman, Clarke and Rogers. There are also many photographs of the examination of the children, and charts showing the results, and these latter are somewhat startling.

All the pupils except those of the high school have been examined. There have been 4,000 examinations, and of these children it was found 1,434 had never used a toothbrush, 2,325 had uncleaned teeth, 3,063 had stained teeth, 3,311 had decayed teeth, 1,056 had irregular teeth, and 1,558 had fillings. In this exhibit are also pictures showing the daily medical examinations in the schools, the general monthly ones for evidences of contagious and infectious diseases and physical defects, the examinations of hands, heads and throats, the taking of cultures in suspected cases, and also of the children who have been sent home and are further examined there and their parents also examined under the care of the city nurse.

In another part is the apparatus used in fumigating and developing the cultures for germs, and on exhibition are cultures and germs; and under microscopes bacilli of typhoid, diphtheria and tuberculosis. There are also the sterilizing apparatus, samples of antitoxin silver nitrate and other vaccines. A remarkable group of photographs shows the result of milk inspection, clean, wholesome dairies, protected water supply and clean stables from photographs of actual conditions existing on the island. Among the instruments displayed is the audiometer, for testing the hearing.

In the Newport Hospital department there is a very interesting exhibit on the care of the baby, with striking contrast between the good and the bad methods, and showing the work of the district nurse in the community in instructing mothers in the care of babies. This corner is one of the most attractive in the entire exhibit.

Miss Akerly shows many photographs of actual conditions in Newport which are conducive to the spread of tuberculosis, and in the general health department there are striking illustrations of the dangers of infection by house flies, while on the screens are many ditties and new Mother Goose rhymes applicable to this danger. A new "The House That Jack Built" is one of the hits of the exhibit.

The members of the Civic League are congratulating themselves on the results of their exhibit. Among the photographs is one of a back yard of a grocery establishment, which is not very creditable to the proprietor. They heard of the picture and asked that it be removed, but this request was refused. Finally the proprietors said they would clean up the place and have a photograph taken of the new conditions if that could be shown in conjunction with the first picture. This suited the Civic League "to a T;" it was just what the members desired, and the two photographs will be shown side by side. Another photograph shows a place which has been used as a common dumping ground; work has already been begun to clean it.

The Metropolitan Life Insurance Company, which was unable to make an exhibit here, is distributing pamphlets on health matters and what it is doing to help in the care of its people, and the literature is well worth reading. One pamphlet, "The Child," is especially of value.

The entertainments for today include folk dancing by the Mumford school, grade II, an exhibit by the gymnasium classes of the Young Men's Christian Association and a story hour by Mrs. C. C. Gardiner in the library during the afternoon; singing by Cogeshall school, grade VII, a demonstration by the Boy Scouts, and a talk on the care of the feeble-minded by Dr. Joseph T. Ladd of Wickford, this evening.

EXPLAINED BY AGENTS.

[Continued from Tenth Page.]

Dayton airless tires would cost about $200 additional.

He said the shaft drive is the most economical, as the loss of power is only six to eight per cent, while with a chain drive the loss is 20 per cent of the efficiency of the motor. His motor would deliver 94 per cent of efficiency in the drive. The price depends somewhat on the equipment. He would submit an estimate and leave specifications. The length over all is 150 to 160 inches, turning circle about 26 feet.

Mr. Galt of the Knox Company was next. Two of his machines, a combination automobile chemical and hose wagon, with ladders, and a triple combination pump, hose and chemical, had been seen by the board at the Boston show, and so he did not need to explain them. The company has been making fire apparatus seven years. A specialty is the frame, which is made much heavier than others to meet emergencies. In case a machine hits a tree or pole it should have strength to stand up; this is one of the first needs. The Holloway tank is used, and 40 gallons is the size generally called for. The company has 225 pieces of apparatus in use all over the country.

The wheel base is 145 inches, the turning circle about 35 feet, the motor is 48.2 horse power and very powerful. Any motor which can give satisfaction in Pittsburgh and similar cities must be powerful and efficient. The four-cylinder car is considered sufficiently large to do all the work required. The equipment is designated by the various cities; it varies, but is generally about one thing. A jumbo hose connection, if called for, would cost $350 extra.

The pumping engines are both rotary and piston. The company also makes trucks and other fire apparatus. The single tank combination hose and chemical, Model M, will cost $5,600; the double tank $5,900. All regular equipment goes with this. The rotary pumping combination costs $8,500, the piston pump $2,000; either will pump salt water. The rotary has been built four months and there are five in use; the piston pump has been made for two years and 15 are in use. The places were named.

Alderman Hughes asked about a chain which he had noticed and if it could become useless, and Mr. Galt said no. Chief Kirwin asked how long a guarantee would be given. Mr. Galt said two years on all apparatus, but he would give a longer one just as well. The piston pump is the same as the Amoskeag but motor-driven.

Mr. Kelley of the Combination Ladder Company, Providence, represented first the Pope-Hartford automobile chemical and hose, shown at Boston. He called attention to the chemical down stairs, which he had sold the city 13 years ago, and which is still in first-class condition, having cost nothing for repairs. It has the Holloway chemical engine and is a success. Improvements have been made in the tank and connections, and the tank can be depended upon. The motor is from the Pope-Hartford and is efficient; one in Somerville has been in use four years. The company has sold combinations to all parts of the country, including 54 to the government. Its ladders are the best in the country. The combination is 17 feet over all, two or one tank, ladders by the ladder company. The weight is 3,200 pounds and the truck is tested to stand 6,000; chain-drive, four-cylinder engine, 1,000 or 1,200 feet of fire hose, 73 horse power on brake test, Dayton airless tires, dual in the rear.

Then Mr. Kelley represented a gasoline-operated pump and had photograph to show the Watrous double-piston pumping engine. One of these pumps has been at Fort Adams 10 years and others are along the coast, single action. The Watrous also makes a rotary pump and will take salt water.

Mr. Kelley also represented a steam fire engine and showed a Christy tractor, such as are used in New York for hauling steam engines. He also showed pictures. He represented an Amoskeag steamer. Alderman Hughes said the Amoskeag had been out of business five years. Mr. Kelley said the Amoskeag did sell out to the trust, but it is represented by the International Power Company, which is not active. He had secured such fittings and patterns as he could and secured some workmen from the Amoskeag works; had rebuilt old Amoskeag engines and had built some. In answer to the mayor he said the company had built engines for West Hoboken and Beverly, and he was enthusiastic over the records they had made. At Beverly, with a 4¾ inch pump, 978 gallons of water had been pumped, a record never touched. At West Hoboken, with 1,000 feet of hose and 300 pounds water pressure, 375 had been obtained at the nozzle.

He then proceeded to tear down the rotary pump, saying it had been discarded 15 years ago, because there was 33 per cent slip against 8 to 10 per cent for the piston pumps.

Mr. Earl P. Mason, of the Newport Engineering Works, represented the American La France Company, which has been manufacturing fire apparatus 68 years and has in commission 354 pieces of motor-driven apparatus. He had prepared a statement in writing which the board could consider at leisure, and accompanying it were copies of letters, pictures, specifications and prices which he would submit.

Chief Kirwin had worked for the standardization of the apparatus of the department, and he thought this a great idea, so that it may not be necessary to carry too many spare parts and have the parts interchangeable. The board had seen the apparatus in Boston and elsewhere. The bodies are built to order, different cities having different ideas of the equipment.

The pumping or triple combination had been seen in action through 950 feet of hose. The pressure had been up to 200, but the bursting of hose had caused a shutdown to 180 pounds. It could give 300 to 325 pounds at the pump and deliver 950 gallons of water. The nozzle efficiency depends on the length of hose and how it is laid. The combination hose-chemical, type 10, has a 40-gallon single or two 35-gallon tanks, and costs $5,500 for single or $5,800 for double tanks.

The pumping model, type 13, has a bronze rotary pump which takes salt water, 100 horse power, 6 cylinders, 40-gallon chemical tank; capacity of pump 700 gallons a minute, cost $9,000. This apparatus has been selected by the Boston department after exhaustive tests made by Professor Gallup of Worcester, an expert, who had tested all makes and on his report the American La France apparatus was selected. He had letters from the factory which stated that the La France would be put in a test with any pumping engine, and if it does not prove the most efficient they did not expect to sell it. The guarantee is for two years, but is practically unlimited; the La France Company will stand behind any machine it puts out at any time.

Mayor MacLeod quoted Mr. Kelley's figures of the performance of one of his steamers and asked for comparisons. Mr. Mason said the test is for the pumping capacity at the engine. The nozzle efficiency depends on the hose, has been run 36 hours.

length of line and how laid. The pump is rated as good as the piston, size for size. Toledo is to have $200,000 of new apparatus and it is to be motor. Cleveland is securing bids on $75,000 of motor apparatus. Other, large cities are putting in apparatus of this kind. New York is no criterion. Last year, when 29 combination wagons were put in, was the first time New York had a combination; other cities had them years before.

Mr. Borden said that in Fall River it had been found that the combination wagons reach the fire so soon that they held the fire or put it out before other apparatus arrives, and that in very few cases are steamers required. Thy have a good hydrant pressure below the hill. It makes a difference what the hydrant pressure is.

Chief Kirwin was asked what the hydrant pressure in Newport is and answered that it is about 48 pounds all over town.

Mr. Mason said he had not much experience with fire apparatus, but for 23 years he had had experience with steam and engines and pumps, piston and rotary, and knew some things about them. He suggested that if there was a doubt about the efficiency of any pumps the matter be referred to an unbiassed expert, just as Boston had referred it to Professor Gallup. There is no need to take the word of men anxious to sell apparatus.

It was now some time after 10 o'clock, and everything having apparently been said the hearing was closed. The agents retired and the city clerk gathered up the various photographs, circulars and specifications submitted, including one for the Robinson Company, which had not been represented personally.

The Board then took up the communication from the Board of Firewards and the first item, a combination automobile chemical hose was passed temporarily.

Next was 1,500 feet of hose, similar to that now used in the department. The chief said he had worked for seven years to secure one uniform make of hose and hoped it would not be changed. The mayor said he believed there was no intention to change it. Mr. Leddy said there is a demand that local dealers have opportunity to bid on it. The chief said he could buy the hose for $1,850 if no local bidder could do better. The only place to procure this hose is from the party now supplying it. It was voted to have the chief advertise for bids from local dealers for supplying the hose, similar to that now in use in the department.

The two fire hydrants were next. Only one is located and the chief, or the chief and Board of Firewards, received authority to buy this and have it installed.

Then came the first tangle, two Gamewell fire alarm boxes, to replace boxes 14 and 27 which are worn out. The mayor said the patents on this box have expired and the city can now buy them for $75 each, instead of $125. The chief said the fire alarm system cost $70,000 and is strictly Gamewell, and would not work if mixed up. Alderman Albro said there would be no mix-up; this is a Gamewell box. The mayor read the circular from the Star Electric Company. He said if it was not Gamewell and did not fit wit hthe system the city would not need to take it. The chief said: "If you get this it is up to you." Former Chief Tilley said the price at one time was $250 a box. He thought there are improvements covered by patents which have not expired. It was finally voted to have the firewards ask for bids from the Gamewell and Star companies, and report. The Gamewell price may be found lower.

When the matter of two horses came up Alderman Albro moved that the horse committee of the board, Alderman Hughes and Leddy, with the chief, be authorized to buy them. Alderman Kirby thought that could be left to the Board of Firewards, but he was alone in that thought and the horse committee and the chief will purchase them.

The item for steam fire engine was passed.

The item for rubber coats was referred to the Board of Firewards.

Mayor MacLod said the board had heard so much about apparatus that he supposed it desired time to digest it, but they had not heard from the chief and Board of Firewards and they were asked for their opinions. Chief Kirwin said the board knew his opinion on motor pumps; he did not believe in putting out $9,000 for such a machine. Alderman Albro suggested the showing made at Belmont and the chief cited the narrow streets, especially leading from Thames street, and said the big machine in one of these narrow streets would block it, as it could only go ahead. Alderman Albro said it could certainly back and Alderman Kelly said it could back as well as go ahead.

Assistant Chief Bosworth favored an Amoskeag steam pump. Alderman Albro asked if he had looked into the matter of motor apparatus or had seen any, and he said he had not. He thought two chemicals, motor-propelled, and the hose wagons also, later would serve the purpose; the steamers were used but once last year. The chief said in three fires the steamrs had been used. In answer to the mayor he saw no advantage in having a pumping machine carry its own hose.

Assistant Lawton favored motor chemicals and then hose wagons. He thought the triple combination too much for Newport.

Mayor MacLeod suggested the idea that such a machine could quickly reach a fire and go to work long be-

[Continued on Ninth Page.]

Do the Work of Two.

Nuisance to change glasses when you want to read, isn't it?

KRYPTOKS

Invisible Bifocals

Do away with that trouble. They're the newest in bifocal lenses. They have no ugly dividing line. The two strength lenses appear as one.

Why bother with two pairs of glasses when one pair of Kryptoks can be ground to your prescription at my store?

"Let's Get Acquainted."

WM. J. CARR,
Registered Optometrist.
169 Thames St. Phone 9845.

Come and see the
Six-Passenger CADILLAC
At the Stark Brothers Garage,
482 THAMES ST.
J. P. FRITZ, - - Agent.

HIGH POST FOR TAFT.

Being Considered For Presidency of Johns Hopkins University.

[Washington Star.]

Former President William H. Taft is under serious consideration by the trustees of Johns Hopkins University as president to succeed Dr. Ira Remsen, who has resigned and will retire on the selection of his successor. The name of the former President is on the list of possible selections by the trustees. On the same list are at least a dozen other prominent men. Among them, high in their estimation, is W. Starr Jordan, president of the University of California. Former President Theodore Roosevelt had also been mentioned.

It was stated that the trustees have reached the stage in their deliberations when they realize that they must agree upon a head of the university. An announcement of their choice, it is said, may be expected as early as April. No announcement will be made within a week or two. R. Brent Keyser, chairman of the board of trusteds, is now in California and will not return to Baltimore until March 19. Until his return no meeting of the board of trustees of the university will be held and hence no serious discussion of a president is possible.

The statement is made that former President Taft is under consideration as president of the university because of his willingness to take up educational work since laying down the duties of his high position. This willingness, it was stated, led some of the trustees of the university to believe that he might be willing to embark into the larger field, to forego the Kent professorship of law at Yale, to become the directing head of one of the foremost of American universities, Johns Hopkins. It was also said that the former President had been approached on the proposition and that he gave no direct reply, awaiting more direct developments and a positive offer before he committed himself.

It is understood that while the former President looks favorably upon the proposition he realizes the fact that great results would be expected of him. Outweighing this and other obstacles with which the former President is familiar, the fact is presented to him that as president of Johns Hopkins University he will be in a position to render the nation a great service, a service even greater than Grover Cleveland rendered to Princeton University as a lecturer on the principles of government.

One of the most ardent and enthusiastic of the supporters of former President Taft for president of the university is Dr. A. R. L. Dohme, a graduate of the institution. His endorsement takes additional and significant weight from the fact that he is practically a supporter of Theodore Roosevelt and of the so-called progressive policies. In urging Mr. Taft, therefore, Dr. Dohme has subordinated his personal and political considerations and has had in view only the advancement of the university.

HIGH-SPEED LAUNCHES.

Vincent Astor and Hermann Oelrichs Order New Racing Boats.

Two high-speed launches are being built by the Gas Engine & Power Company of New York for Vincent Astor and Hermann Oelrichs. These have been designed by Tams, Lemoine & Crane and will be luxurious in construction and equipment. They will be 55 feet long and will be driven by two six-cylinder 7 by 7 Speedway motors driving twin screws. The control will be of the one-man automobile type and the launches will be practically of one design.

They will be big enough to be seaworthy as well as fast and in general appearance will resemble the Tartar, the speed boat owned by Ralph E. Sleven. They will accommodate each 15 persons and they are to make about 35 miles an hour. They are to be built entirely of mahogany, double-planked and finished in the natural color of the wood with battened seams and with frames copper fastened and rivered.

The boats will be used at Newport and it is very possible that some races will be arranged between the two owners. Each boat will have a canopy top and glass wind shields and they are to be ready for delivery June 15.

Vincent Astor was elected recently a member of the New York Yacht Club. He has offered the two cups to be raced for by schooners and sloops off Newport, as his father did for several years, and his offer has been accepted by the club.

KING EDWARD'S INFLUENCE.

[Ex-Attache, in New York Tribune.]

No one contributed more to the cause of temperance than Edward VII. True, he was not a total abstainer, but he was very sparing in the matter of stimulants, and entertained an intense horror of drunkenness. It is mainly attributable to the social influence which he exercised upon English life, from the time of his marriage, in March, 1863, until his death, in 1910—that is to say, for nearly half a century—that inebriety has gone out of fashion and that hard drinking is no longer countenanced. Intoxication is now regarded as being bad form, in the banquetting hall of the peer or great territorial magnate, as well as in the back parlor of the small shopkeeper, in the smoking room of the smart London club and in the cafe or barroom of the suburban inn or city ginmill.

The old saying of "drunk as a lord" has no longer any meaning, thanks to King Edward; and I would recall to the readers of the Tribune the memorable letter written in his name by his private secretary, Lord Knollys, expressing the wish, as monarch, that the royal toasts, which are obligatory at most military and naval messes, should be drunk with mineral water by all those of his officers who for one reason or another objected to alcohol. Today the number of officers in the English army who are total abstainers is very large, and the battle of Omdurman, which crushed the Mahdi and restored the Soudan from barbarism to civilization, was won by Lord Kitchener with an absolutely teetotal force.

THE LAST SESSION'S APPROPRIATIONS.

Appropriations at the last session of Congress, including the sundry civil and the Indian appropriation bills which failed at the last moment, but which are to be put through at the coming extra session, aggregated $1,098,647,960. The annual statements given out by chairman Fitzgerald of the appropriation committee and by former Speaker Cannon for the Republicans agree on that total. Mr. Cannon adds, however, that in addition to that amount contracts authorized for public works involving further expenditures amounting to not less than $70,450,175.

PROBATION WORK.

[Continued from Third Page.]

ation in time, money and results has been proven in case after case.

To illustrate by a few cases: Number 1, 30 years old, is arrested. She has been imprisoned several times but seems never to have had a chance, so she is placed on probation, on condition of leaving the city. She has worked in Providence and thinks she can find work again.

Numbers 2 and 3 are friends and are placed on probation under the same conditions. Number 2 will return to her home in Massachusetts; 3 is to be sent to a private institution.

Meanwhile it is 11 o'clock in the morning, when the fact of the existence of these girls is first presented to the probation officer. Regular office work must be set aside for a rapid investigation into the facts of arrest and the girls' stories. Arrangements must be made in Providence with some institution to receive Number 3, and the Providence Charity Organization Society must be consulted as to the opportunity for work in the country.

It is 2 o'clock before we are ready. At Fall River, Number 2 is taken in charge by the agent who sees that she reaches home safely. In Providence Number 3 is first placed in the Home, which is in the country, some little distance from the station. The Providence Charity Organization is visited with Number 1. Fortunately, a position as cook is open and Number 1 is given her chance. The day's work is ended at 11 o'clock in the evening.

Probation work, however, does not end here, for the work begun must be carefully supervised. In local cases, this means visits to the home and reports at the office, at least weekly—three mornings a week in the case of one woman who needs constant encouragement, and three afternoons after school in the case of a girl whose conduct and school report need watching.

To the many out-of-town girls in our care we owe the same careful oversight, in so far as possible. It has been our endeavor to make probation in these cases and for something more than an "order out of town;" to make the girls feel that the same understanding and interest is their's wherever they go. That some of them, at least, have felt this, is shown by the regular reports of a woman in New Jersey, for the six months of her probation, as well as appreciative letters of friendship to the probation officer from a girl surrendered and committed to prison.

Wherever personal visiting is impossible, a girl is placed in the care of the probation officer in her own city, or in charge of a society or friendly visitor, to whom she may report and by whom she may be visited. This does not mean that the responsibility can be transferred. That still must be ours—all the problems and emergencies arising are ours to meet. Two of the most strenuous days of this last month were spent in Providence in following up such a case. The first day, including the trip there with a girl and eight calls in different parts of the city, covered in time from 8 a. m. to 11 p. m. On the second day nine cals were made, four in Providence, four in Fall River, and one in Newport, the time spent being from 10 a. m. to 12 p. m. A call necessary in a New Bedford case meant an all-day Sunday trip, that being the only day that the family were all at home. Three calls on Fall River girls the same evening, for the same reason, meant the 11 o'clock train home.

BREAKING UP OF ROADS.

Less Heavy Teaming in Spring and Better Drainage Prevents Softening.

[Bristol Phoenix.]

There are two ways to prevent the breaking up of macadam roads when the frost leaves the ground in the spring. One is to mix in a little common sense with the method of building the road so that the spring dampness will not cause it to soften up, and become useless; the other is to prevent heavy teaming for a short time in the spring on a road that shows signs of softening. Light teams will not break up a soft road but heavy trucks or automobiles will soon crush the surface and make irretrievable ruts. If when a road is built a rough stone drain is put at the very bottom so that water will be carried off to the underdrain of the sewer system, spring softening will not affect the road. This was tried a few years ago on Franklin street where there was a low spot in the highway, and where the roadbed built in the ordinary way never could be made to endure the spring dampness. The last time it was repaired a stone drain was put at the bottom and since then that part of the road has lasted as well as other parts of the street without softening in the spring.

There are several examples in town of what lack of drainage will do to a road. One of the most conspicuous is near the brow of the hill on Union street, near Hope street. This road was re-built a few years ago and is for the most part an excellent hard and smooth road today, but near the top of the hill, where water has permeated the macadam from the bottom through to the top, due to lack of drainage at the bottom, the surface of he road has given way altogether and heavy teams and automobiles have broken up the top dressing and completely destroyed the road. Another similar instance may be found on the incline just north of Half Way hill, where the surface of the macadam has hee nchanged to loose gravel and mud in two or three good sized places. This will happen everywhere that the bottom of the macadam is lower than the gutters and where sone drains are not laid below the macadam.

Bristol has an object lesson in road building in that portion of Church street between Hope and Thames street. That road was built of tar macadam fully six years ago and it is as hard dry and dustless today as the day when it was finished. It was properly drained and properly built and is the best road investment the town ever made. It has endured its share of heavy teaming from the town wharf without any indication of giving way. If the taxpayers would vote in town meeting to construct a mile of such road in town every year, Bristol would soon have its road problem solved. But the way most local roads are built is to dig a shallow ditch, dump in various sizes of stone, without regard to drainage or grade, roll it down so that it seems hard and then leave it to care for itself. Very soon low spots appear, water settles in them and the road breaks up.

In the course of 10 years the town of Bristol spends about $75,000 on its roads outside of state expense, which is enough to build many miles of a grade of road that will endure, and be a credit to the town.

Banish The Old Ash Pan!

Crawford Ranges

do it. An ash pan is hard to remove and it usually spills the ashes in carrying

The deep **Ash Hod** of our latest ranges catches all of the ashes, is easy to remove and carry and does not spill the ashes. Coal Hod beside it. Both hods free with each range.

Then there is a wonderful "Single Damper" [patented]; gives perfect control of fire and oven. Better than two dampers. Have you seen it?

Gas ovens if desired, end [single] or elevated [double].

For Sale by A. C. Titus Co., Newport Agents.

Walker & Pratt Mfg. Co., Makers, Boston

DOUBT DISAPPEARS.

No One in Newport Who Has a Bad Back Should Ignore This Double Proof.

Does your back ever ache?
Have you suspected your kidneys?
Backache is sometimes kidney ache.
With it may come dizzy spells,
Sleepless nights, tired, dull days,
Distressing urinary disorders.

Doan's Kidney Pills have been endorsed by thousands.

Are recommended here at home.
You have read Newport proof.
Read now the Newport sequel.
Renewed testimony; tested by time.

Mrs. S. D. Freeman, 52 Van Zandt Ave., Newport, R. I., says: "I still consider Doan's Kidney Pills a fine remedy and am glad to confirm the public testimonial I gave in 1908 in their praise. A relative was troubled a great deal by backache and there were other symptoms which left no doubt that his kidneys were disordered. He did not rest well and was stiff and lame upon arising in the morning. Learning of Doan's Kidney Pills, a supply was procured at Wright & Hay's Drug Store and they gave satisfactory results."

For sale by all dealers. Price 50 cents. Foster-Milburn Co., Buffalo, New York, sole agents for the United States.

Remember the name—Doan's—and take no other.

CHOCOLATES,
BON BONS,
PLAIN & FANCY CAKES,
ICE CREAM and ICES,
SALTED NUTS,
BIRTHDAY CAKES,
FAVORS,
LACE DOILIES,
BOTTLED CREAM.

H. D. FRASCH,

Tel. 937. 170 Thames St.

TheY oung Men's Christian Association of

Newport, R. I. 41 Mary Street
(Legal Title.)

For the uplift of the young men and boys of Newport and vicinity.

To place the privileges of the Association within the reach of young men of small means the membership fees and Dormitory rent paid by members must be supplemented by annual contributions. ENDOWMENTS ARE GREATLY NEEDED TO MAKE POSSIBLE A PERMANENT AND GROWING WORK. All property is free of incumbrance.

Form of Bequest.

I give and bequeath to the Young Men's Christian Association of Newport, R. I., the sum of ..... to be held by said Corporation and invested by its Advisory Committee, the income thereof to be applied to the use of the said Association.

President, C. F. Barker, M. D.
Treasurer, A. K. Sherman,
Advisory Committee.

With constitutional powers elected for three years in rotation.

George Peabody Wetmore, Hugh D. Auchincloss, Arthur Curtiss James, George Gordon King, Angus McLeod, Guy Norman, Wm. P. Sheffield.

For information about the work of the Association write W. H. Chapin.

Hudson River Blue Crushed Stone
For Paths and Driveways.
BLUE SCREEN GRAVEL
ALL SIZES.
J. K. SULLIVAN.

WATER.

Persons desirous of having water introduced into residences or places of business should make application at the office of the Newport Water Works, 5 and 7 Marlborough street. Office hours from 8 a. m. to 5 p. m.

More and Better Milk

is what the dairymen want. More milk is secured when the physical condition of the cows is improved; better milk follows the introduction of sanitary fixtures. The combination is a winner.

Pratt's Animal Regulator is the best conditioner for dairy cows on earth. 25c, 50c, $1. 25-lb Pail, $3.50

Pratt's Disinfectant 35c qt; $1 gal. makes the stables sweet, clean, sanitary. "Your money back if it fails"

1913 Almanac and Pratt's Profit-sharing Booklet FREE at dealers, or write us

Our products are sold by dealers everywhere, or

H. L. MARSH & CO., H. L. DEBLOIS,
W. B. SCOTT & CO., D. SHANAHAN.

Second-Hand Doors and Windows
FOR SALE
From 10c to a Dollar Each.

R. W. Curry,
General Contractor,
41 CHAPEL STREET.
Tel. 893.

HALLET & DAVIS Pianos.

WORLD'S FAVORITE SINCE 1839.

Awards at practically every World's Exposition since it was first manufactured.

A word regarding players. You probably have read in the late magazines and trade papers, regarding their New Virtuolo Player Piano. My space is limited, and I cannot go into details regarding this wonderful instrument, but to convince you personally regarding its great merits, will send the piano to your home, with music for thirty days, all expenses paid, and you to be under no obligations to buy. If you should care to purchase, your present piano will be taken as part payment, and 3 years allowed to pay the balance. This proposition applies also to our uprights and grands.

Catalogs mailed on request.

FITTON, Factory Agent,
102 Touro St, Opp. Mt. Vernon St.
Open Evenings 8:30 to 8:30.

Something New.
The Phoenix Metal Tile

For bathrooms, kitchen, pantry, etc. Suitable for any room where absolute cleanliness is a desideratum. Will not crack, peel or warp and is guaranteed to be rust proof. Costs but a trifle more than wood, is vermin proof. Produces a softer and richer effect than glass or wood.

Samples, designs and estimates furnished.

JAMES M. MEIKLE,
SOLE AGENT.
Morton Avenue Phone 1113
Show Room 28 Church Street.
Mason Contracting in all its Branches.

Automobile Tires.
nner Tubes Vulcanized.
Lindsay Gas Lights and Fixtures.
C. J. SWENSON'S BICYCLE SHOP,
BELLEVUE AVENUE.

THE NEWPORT JOURNAL AND WEEKLY NEWS

EASTER NOVELTIES.

—In chocolate, nougat, crystal, panorama, hand-painted silk and paper eggs and figures in chocolate and paper mache. Also individual fees suitable for Easter occasions.

Our hot cross buns are famous for their delicious flavor. Send your orders in time to assure prompt delivery.

S. KOSCHNY,
Manufacturing Confectioner.
232 Thames St., Branch 16 Broadway.

Price of Coke

Prepared, delivered,
36 bushels $4.50
18 bushels 2.25
Common, delivered,
36 bushels $3.50
18 bushels 1.75
Price at Works,
Prepared .. 11c a bushel
Common .... 9c a bushel

NEWPORT GAS LIGHT CO.

Everything in Fuel.

For the Kitchen Stove,
For the Large Range,
For the Hot Water or
For Steam Heater or
For Open Fire-Place
We have the size and grade of COAL best adapted to your needs.
Well Screened and Carefully Delivered.

NEW RIVER
The best for Steam Purposes.
PINNIGER & MANCHESTER CO.
341 THAMES STREET.
Telephone 144.

John Gillies,
SLATE, TILE AND GRAVEL ROOFER.
The slate that has been tested by time. Estimates furnished on old or new roofs. All work guaranteed.
Office and Yard 352 Spring street.
Opposite Howard Street.
(Formerly 12 Webster street).
Telephone connection.

Studebaker Farm Wagons, etc.

M J. MURPHY. Tel. 220
Plastering, etc. Tel. 1176.

FURNISHING GOODS.

For Dress and Dinner Suits I have a large variety of materials to select from.
OTTO,
Men's Tailor,
244 Thames Street

NOTICE.

If you don't order your suit now you can't have it for Easter Sunday, March 23.
Ladies' Suits from $25.00 up.
Gents' Suits from $20.00 up.
PINTO BROS., Tailors and Furriers.
116 Spring St. Tel. 9926.

FOR EVERYTHING
THE EYES
Need to enable you to see clearly.
For everything which can possibly contribute to the comfort of Eyeglass or Spectacle wearers.
For Eye Helps from expert Examinations to the smallest part necessary for repairs, depend upon
F. W. PUTMAN, O. D.
Hours 9 A. M. to 8 P. M.
Phone 185 118 Spring St.

Makes More Bread.

It's a proven fact—that an equal amount of Daniel Webster Flour will make more bread than almost any other brand.

Daniel Webster Flour

Is finely milled from specially selected, hard wheat kernels. Makes light, white bread of even texture—the kind that looks well—and tastes even better.

Satisfy yourself of this fact—include a bag of Daniel Webster Flour in your next order to your regular grocer.

Newport Paper & Grocery Co.,
Wholesale Distributors.

The finest bouillon is quickly made from
"STEERO"
Bouillon Cubes
Made by American Kitchen Products Co. New York
Just drop a "Steero" Cube into a cup and pour boiling water on it.
At your druggist, grocer and delicatessen dealer.
Distributed and Guaranteed by
Schieffelin & Co.
170 William St.
New York
Under Pure Food Law, Serial No. 1
"A Cube Makes a Cup"

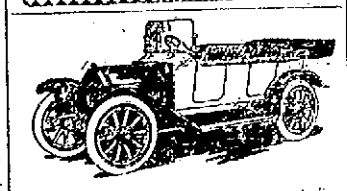

The Gearless Transmission.

Saves 50 per cent of the wear on your tires. For Sale 1 new 32x3½ Fisk fire tube, cover and 2 skid chains $25.00

Percy T. Bailey,
Melville Station, R. I. Phone Newport

New Wall Paper.

Our new line is now complete in all styles and grades. Chambrays, papers with cretonnes to match. Crown papers and cut out borders.

Special attention is called to our inexpensive chamber papers in florals and stripes.

JOSEPH GRAHAM,
68-70 Spring Street. Mayer Building
Largest Wall Paper House in Town.

THE NEWPORT JOURNAL AND WEEKLY NEWS

HOUSE FURNISHING GOODS.

SPINGLER'S,
Bellevue Avenue,
HAVE YOUR
Furniture Re-Upholstered and Covered.
AWNINGS MADE.
MATTRESSES MADE OVER.
All at a Reasonable Price.

UPHOLSTERING
—AND—
Drapery Work.

Fine Line Upholstering Goods,
Mattresses Made Over.
First-Class Cabinet Work,
Furniture Repaired.
Crockery and Furniture Packed and Shipped.
Furniture Stored.

J. W. HORTON & CO.,
42 CHURCH STREET.

TOWN OF MIDDLETOWN.

Notice of Annual Town Meeting.

The State of Rhode Island and Providence Plantations.

Newport, Sc.
Town Clerk's Office of Middletown,
March 24th, A. D. 1913.

WHEREAS, the first Wednesday of April in each year is the day designated by vote of the Town for the annual election of Town Officers and the transaction of the business required by law of the Town of Middletown, as a municipal corporation in this State.

THEREFORE, the qualified electors of the Town of Middletown are hereby notified and warned to assemble in Town Meeting at the Town Hall in said Town, on the first Wednesday of April next, A. D. 1913,—it being the second day of said month of April, 1913—at ten o'clock A. M., for the following-named purposes, to wit:

To elect the necessary Town Officers as by law required and Justices of the Peace for the year ensuing.

To consider and fix the amount or the rate of Town Tax to be levied and assessed on the taxable property of this Town, for the purpose of paying this Town's yearly proportion of the State Tax, for the support of the Public Schools, the maintenance of the Poor, the repair and construction of the highways, the paying of the Town debt and the interest thereon, the improvement of any property belonging to the Town, and for defraying the general and all other lawful charges and expenses of this Town, for the municipal year ensuing, and to appropriate from any money in the Town Treasury for any or all of said purposes, if so determined.

To consider and vote upon the following-named proposition, to wit:

"Shall the sum of Two Thousand Dollars be appropriated from the Town Treasury for the ordinary repair of the highways of Middletown, for the municipal year ensuing April, 1913?"

To consider and vote upon the following-named proposition, to wit:

"Shall the sum of Five Thousand Dollars be appropriated from the Town Treasury of Middletown for the municipal year ensuing April, 1913 for the construction of macadamized roads and for the repair of the macadamized roads already built?

The work of construction and repair to be done under the direction of the Town Council, and all undertakings involving an expenditure exceeding Eight Hundred Dollars, to be done by contract let to the lowest responsible bidder, by said Council, after due advertisement for proposals to do the work?"

To consider and vote upon the following-named proposition, to wit:

"Shall the sum of Seven Hundred Dollars be appropriated from the Town Treasury of Middletown, for the purchase of oil for application to the stone road beds in the Town?

Said oil to be purchased and applied and said appropriation to be expended by and under the direction of the Town Council?"

To consider and vote upon the following-named proposition, to wit:

"Shall the sum of One Thousand Dollars be appropriated from the Town Treasury of Middletown, for acquiring the necessary land and for straightening and improving the highway which connects with the bridge, spanning the creek running into Easton's Beach, on the dividing line of the Town of Middletown and the City of Newport, and for widening, improving and re-constructing said bridge?

This appropriation not to be available, unless an appropriation of not less than Two Thousand Dollars for the same purpose, shall be made by the City of Newport?"

To consider and vote upon the following-named proposition, to wit:

"Shall the sum of Nine Thousand Dollars be appropriated from the Town Treasury of Middletown, for adding a story to the Oliphant school-house on the West Main Road and increasing the capacity thereof, and for acquiring the necessary land in the vicinity of the Berkeley guild house, for the erection of a new school-house, to be divided into two rooms and of sufficient capacity to seat not less than eighty scholars. Said land to be acquired and both of said buildings to be erected, by and under the direction of a Committee, to be appointed for that purpose, and according to such plans and specifications as said Committee shall select and approve? The entire cost of purchasing land and of constructing, finishing and furnishing both of said buildings to be included in, and defrayed out of said sum of Nine Thousand Dollars?"

To consider and vote upon the following-named proposition, to wit:

"Will this Town sell, grant and convey to the Trustees of the First Methodist Episcopal Church of Middletown, a strip of land bounding Southerly, 55 feet on Wyatt Road; Westerly, 55 feet on the lot of land now vesting in said Trustees; Northerly, 50 feet and Easterly 35 feet on other land of the Town. Said strip of land to be sold for such price and consideration as shall be fixed and determined, by a Committee appointed for that purpose?"

And to consider, transact and do any and all such other prudential business, which may legally come before said meeting—for the benefit of this Town and the good people of Middletown thereof.

Witness my hand and the seal of said Town of Middletown, on this twenty-fourth day of March, A. D. 1913.

ALBERT L. CHASE, Town Clerk.

NOTICE.

NICOL BUILDING & REALTY CO

As cold weather is coming and coal is high, please place your orders for storm sash and doors with us as we can save you money. Bring in your plans if you intend to build.

Tel. 1643. Residence and shop 31 Newport avenue.

Carriers of The Daily News are forbidden to roll or twist papers and throw them upon premises; are not allowed to have other boys with them without permission and have no papers to sell. Call 162 or 766.

SITUATIONS WANTED.

Advertisements of 25 words under this head if set close are inserted once for 25 cents, and 10 cents for each time thereafter, on one order.

YOUNG SWEDISH GIRL, just landed, wishes a position as general housework or chambermaid. No cooking. Address Box E, Daily News Office.

LADIES to do crocheting at home. Good pay. Send stamped reply envelope. King Art Factory, 66 Arch, New Haven, Conn.

WANTED—A capable woman would like position as cook; willing to assist in washing and ironing. Excellent city reference. 4 Perry street, corner of Spring.

HELP WANTED.

Advertisements of 25 words under this head if set close are inserted once for 25 cents, and 10 cents for each time thereafter, on one order.

WANTED—Intelligent Portuguese boy to work on farm. Apply 99 Spring street.

WANTED FOR U. S. ARMY: Able-bodied unmarried men between ages of 18 and 35, citizens of United States, of good character and temperate habits, who can speak, read and write the English language. For information apply to RECRUITING OFFICER, 209 Thames street.

WANTED—Ladies or gents, in good social standing, to accept an out-of-door position in Newport, all or spare time. Can earn from $10 per week up according to time given. Address Mrs. M., Box 61, Daily News Office.

WANTED—Girl for general housework. Address Box 31, Daily News Office.

GENERAL WANTS.

Advertisements of 25 words under this head if set close are inserted once for 25 cents, and 10 cents for each time thereafter, on one order.

WANTED—SMALL FARM. I want to hire a small farm with buildings, between Newport and Tiverton. Address Box G, Daily News Office.

WANTED—Household furniture. Michael Stoneman, Auctioneer, will pay cash for contents of houses, hotels, stocks of merchandise or will conduct auction sale at your residence. Tel. Tas 1329.

LOST AND FOUND.

Advertisements of 25 words under this head if set close are inserted once for 25 cents, and 10 cents for each time thereafter, on one order.

LOST—Watch charm, initial M. Reward if returned to 6 Equality Park.

FOUND—On Sunday, a rosary, opposite Acker, Merrall & Condit Co's Store. Address Chase & Son, Portsmouth.

FOR SALE.

FOR SALE—One Jersey heifer, new milch, three years old. Apply to John Arnold, Gibbs avenue.

FOR SALE—At a bargain. George Steck upright piano and stool for one hundred dollars ($100). Barney's Music Store, 140 Thames street.

FOR SALE—R. I. Red eggs for hatching, from best laying strain. $1.00 for 15. Apply at 125 Second street.

FOR SALE—Power skiff, suitable for lobstering or fishing (new) 2½ power Bridgeport Engine, 16 ft long. Apply C. Conomus, 109 Long wharf.

RICH LOAM for sale, suitable for top dressing. Apply 20 Russell avenue.

FOR SALE—Hamburger machine and motor, complete and in good working condition. Capacity 500 lbs per hour. F. H. Hobbs & Co., 63 Long Wharf.

EGGS FOR HATCHING from the celebrated Indian Runner Ducks, 75 cents per setting of 13. Allen P. Barker, Paradise avenue. Phone 2637 R 2.

CHOICE JERSEY WAKEFIELD cabbage plants; wintered in cold frames; none but good stocky plants will be sent out; price, $4 per thousand. Albert S. Walker, Melville Station, Newport, R. I.

FOR SALE—Stock and tools of the late J. M. K. Southwick's tin shop. Will rent shop on reasonable terms. A good opportunity for a tinsmith to start in business at this established stand. W. H. Tibbetts, 155 Thames street.

HORSES FOR SALE—Black pair weighing 2,500, 6 yrs. old; 2 Bay Horses, 1,100 lbs. 6 and 8 years old; 1 pair weighing 2,600, 5 and 6 years old; extra nice horse, weighing 1,200, 5 years old; several other second hand horses. These horses are sound, well broken and can be seen at A. R. Richardson's new sales stable on Maple street, Jamestown.

FOR SALE—Our Ford Touring Car, and one Cadillac Touring car. Apply Nelton's Garage.

FOR SALE—Large shade trees, Oaks, Norway Maple and Buttonwood, also let large shrubbery. Will deliver anywhere in Newport. Address P. J. McCafferty, Jamestown.

FOR SALE—Eggs for hatching, from thoroughbred Indian Runner ducks. $1.50 per 13. A. Brigham, Town Hall, Middletown, R. I.

FOR SALE, in Jamestown, 10,022 ft. of land, 11 room house, all modern improvements, 5 room cottage; also building suitable for garage. Eight minutes from ferry. Address Box B, Daily News Office.

FOR SALE—Eggs for hatching, from thoroughbred, white Orpingtons; "Owen's strain." Apply on premises, 18 Fowler avenue. Tel. 1255.

EGGS FOR HATCHING, 5 cents each, 100 lots $4.00, White Leghorns, Barred Rocks, White Rocks R. I. Reds, Special pens White Leghorns and R. I. Reds $1.50 per 15. Orders received and delivered at 35 Broadway.

TO FARMERS AND PAINTERS. 1 ton of white lead, three thousand plow points, 1 ton sheet lead, 10 ton window weights for sale. M. T. Leary, 19 Pond avenue.

EGGS FOR SALE—From pure bred Barred Rocks, $1.50 and $2.00 setting. Incubator eggs $6.00 hundred. Phone 1010. R. P. Meridith, Jamestown.

GRAVEL ROOFING.

Roof Repairing of all Kinds.
Japrold Roofing For Sale.
GEO. O'BRIEN,
64 BROADWAY.

W. F. ADAMS,
Auctioneer,
Will pay cash for household goods or will sell your goods at auction.
Auction sale every Thursday at 10 o'clock.
83 Mill Street.
Tel. Hall 2974, House 1218.

MISCELLANEOUS.

TREES PRUNED AND MOVED.
Different Variety of Trees and Shrubs Furnished
General Landscape Gardening and Estates Cared for.
JOHN S. MARTIN,
22 Stockholm St. Phone 700.

DR. E. C. HOLLOWAY.
Foot Specialist and Electrolysing.
Removal of Hair Moles and Warts. Treatment painless. Massage. Corn Specialist.
Tel 311. Office 79 Spring street.

FOR RENT, ROOMS AND BOARD.

Advertisements of 25 words under this head if set close are inserted once for 25 cents, and 10 cents for each time thereafter, on one order.

Furnished Rooms To Let
Steam Heat.
MEALS IF DESIRED.
Prospect House, 22 Prospect Hill St.

FOR RENT—Lower apartment on Power avenue. Rent reasonable. Address Box 43, Daily News Office.

TO RENT—In central part of the city, two connecting rooms, nicely furnished, water and electric light. Address Box 58, Daily News Office.

WANTED—Handsomely furnished, large sunny room with kitchenette, gas stove, hot and cold water, on bathroom floor. Location central. Address Box 32, Daily News Office.

TO LET—A nicely furnished room in good location; bright and sunny, modern conveniences. Address Box 24, Daily News office.

WANTED—Two furnished rooms, for light housekeeping with gas and bath, by a single man, permanently. Not over $15.00 a month. Prefer village out of town. All references given. Address Box 41, Daily News Office.

TENEMENT for rent, of 6 rooms, 21 Marsh street. Apply L. A. G., 132 Long wharf.

TO LET—Tenement on third floor, at 6 Narragansett avenue. Apply at 19, Dixon street.

COTTAGE TO LET—All improvements. Apply to James M. Gillies, 57 Rosenecth avenue.

FURNISHED ROOMS to let. Call at 18 Farewell street.

TO LET—One, two, three or four rooms and kitchenette, modern, first-class location. Call 227 Broadway. Telephone 2242.

TO LET—Select furnished room, also one to six rooms for housekeeping. Conveniences. Five rooms furnished or unfurnished on upper floor. Apply 21 Mann avenue.

TO LET—Cottage, with all improvements. Apply to A. B. Cascambas, 109 Thames street.

TO LET—Five rooms and bath; modern improvements; separate cellar; hot water heating. Laundry in basement, furnished or unfurnished. Apply at 8 Bay View avenue.

FOR RENT—Two Newport furnished cottages. Every improvement. Electric lights. Extensive grounds. Ocean front. Garage. Moderate rental. Illustrated pamphlet. John Huntington, 17 Clinton, Hartford, Conn.

FOR RENT—A large office, one flight up, in the Daily News office to let to a desirable tenant. Good light and air, steam heat, gas and electric light, janitor's service and lavatory. Rent $20 a month. Apply at Daily News Counting Room.

TO LET—Two or three furnished rooms; separate entrance. Also others with heat and bath. Apply at 9 Kay street.

THE MACPHIE COTTAGE,
106 Church Street.
FIRST-CLASS BROADING HOUSE,
Terms Reasonable.
Telephone 1722.

TO LET.
TWELVE-ROOM FURNISHED COTTAGE
With all modern improvements. Also two unfurnished flats, eight rooms each. All modern improvements. Apply 224 Thames street.

NASON COTTAGE,
26 MILL STREET.
Reasonable terms for board and room.

EMPLOYMENT OFFICES.

MRS. HODGSON,
INTELLIGENCE OFFICE
47 FAREWELL STREET.
Tel. 788. Newport, R. I.

MRS. WELCH.
INTELLIGENCE OFFICE
16 APPLEBY STREET.
Newport, R. I.
TEL. 2332.

NUMBER OF LIVES LOST MAY BE REDUCED.

[Continued from First Page.]

need of help. Individuals and relief trains, striving to reach Dayton, were unable during the night to penetrate the city, which remained utterly isolated save possibly from the north, where further efforts were made to enter at daybreak.

PLAYING TRICKS WITH COINS.

[St. Paul Despatch.]

Probably by this time you have had a glimpse of the new five-cent piece, the latest coin, ornamented with the buffalo and Indian head. What do you think of it? Certainly it is an improvement over the recent $5 and $10 gold pieces, and it will have the same purchasing power as before, but it suggests that somebody in the Treasury Department has been playing art tricks with our coinage. Our coins are losing the appearance of beauty and dignity, beginning with the latest gold pieces, running through the Lincoln cents and winding up with this buffalo nickel. Everything necessary and desirable in coins is being sacrificed to somebody's conception of art.

The time was when American coinage was made of real coins, not mere bangles or fobs; when the coins were legible, strongly milled, durable and appropriate. The Liberty head was typical and dignified. The coin and its designation meant something. The latter day tendency is to an art tangent that simply plays tricks with our metallic money. If Secretary McAdoo will signalize his induction into office by putting a hard practical foot upon the new coinage fad he will leap into popular favor. Perhaps Congress might help a little at the same time.

THE MAN AHEAD.

The man ahead believes in his proposition heart and soul.

He dispels ill temper with cheerfulness, kills doubt with a strong conviction and reduces active friction with an agreeable personality.

He mixes brains with efforts and uses system and method in his work.

He finds time to do every needful thing but never letting time find him doing nothing.

He makes every hour bring dividends, increased knowledge or healthful reaction.

He keeps his future unmortgaged with debts; he saves as well as earns.

He steers clear of dissipation and guards his body and peace of mind.

That's why he is the man ahead!

ADRIANOPLE ENTERED BY THE BULGARIANS.

Fires Raging in All Sections of the Beleagured City.

Populace, Overcome by Bombardment Unable to Find Shelter.

SOFIA, March 26.—It was announced by a trustworthy private source this morning that the Bulgarian cavalry had succeeded in entering the besieged Turkish fortress of Adrianople. At an early hour this morning fires were raging in various sections of the beleagured city. The maddened populace, whose nerves had been shattered by the almost incessant bombardment for a period of over five months, were running about the streets from one point to another, not knowing where to find shelter. The great artillery arsenal in the city was burning and the barracks lying between the hospital and the northern forts also were in flames. The Bulgarians, in strong force, gradually advanced their lines encircling the city and by short rushes the infantrymen approached near enough to prepare for the final dash. On all sides the combined movement of the attackers was continued.

The Bulgarian division, operating against the series of forts along the southern section of Adrianople, occupied some important advanced positions and captured 20 Turkish cannon, eight machine guns and 800 Ottoman soldiers. The Bulgarian infantry has reached within 300 yards of the main forts by 5 o'clock last night. They entrenched themselves there while ammunition and provisions were brought up from the rear and preparations were made for the final dash.

The entire line of fortresses defending the eastern side of the city was captured by the Bulgarians after a most spectacular assault at the point of the bayonet by long lines of infantry, which were strengthened rapidly by the second or reserve line. The eastern forts soon fell into their hands and Bulgarian batteries were placed in position to concentrate their fire on the other works. The way was thus cleared for a direct assault on the city itself.

ADRIANOPLE IN FLAMES.

Fortress Taken by Bulgarians After Terrible Fighting.

MUSTAPHA, Pasha, March, 26.—The fortress of Adrianople was taken by storm by the Bulgarians this morning after fighting of the most terrible character since Monday. Flames are devastating the city at many points.

After the outlying fortifications had been captured the Turkish troops set fire to all their depots and stores, as well as to the arsenal and the artillery park. They also blew up the barracks and a number of powder magazines. Most of the population fled.

Shukri Pasha, the Turkish commander-in-chief of Adrianople, had not been captured up to a late hour of the afternoon.

SURRENDERS TO IVANOFF.

Shukri Pasha, Turkish Commander at Adrianople, Capitulates.

SOFIA, March 26.—Shukri Pasha, the Turkish commander-in-chief of Adrianople, surrendered to General Ivanoff this afternoon.

AFTER THE CAPTURE.

Shukri Pasha Said to Have Taken His Own Life.

LONDON, March 26.—Shukri Pasha, the Turkish commander-in-chief of Adrianople, committed suicide after the capture of the city, according to a news agency despatch from Sofia.

NARCOTIC BULLETS.

United States army officials are experimenting with an invention of Alexander F. Humphrey, a pattern maker, of Pittsburgh, that may revolutionize warfare, big game hunting, policing and every line of work in which bullets play a part. In his sleep-producing missile Humphrey uses a minute particle of morphia. The drug is carried in tiny wells in the steel jacket of the regulation army bullet. Humphrey claims that it in no wise interferes with the effectiveness of the missile.

"The soldier receiving a slight flesh wound from the new bullet," said Mr. Humphrey, "fights no more that day. He calmly stretches himself on the ground and goes to sleep. The man receiving a serious wound suffers no agony, as the narcotic from the bullet is absorbed by his system and he is insensible to pain before he reaches the hospital. The man whose wound is mortal sleeps away his last hours, thus doing away with the most of the battlefield horror.

"The fleeing burglar is shot in the arm, runs forward a short distance, stretches himself on the sidewalk, and all the policeman has to do is summon an ambulance and take him away."

SOON, FOR A BIGELOW MEMORIAL.

At the annual dinners of the Union College alumni it was announced that definite steps had been taken toward a plan to secure a worthy memorial to John Bigelow, a member of the class of 1835 at Union and for many years her oldest living alumnus. The following resolution was adopted, upon motion of United States Senator Elihu Root:

"It is resolved that the committee secure a fund of $100,000 for a memorial to the late John Bigelow at Union College.

"The service of John Bigelow to his country in the dark days of the Civil war should always be gratefully remembered. While William H. Seward, his fellow graduate at Union College, was managing the affairs of the Department of State John Bigelow, as minister to France, was successful in the delicate task of maintaining our national credit in the countries of Europe.

"We are confident that this plan will be received by many as a welcome opportunity to serve at once the double purpose of stimulating the spirit of patriotism and of doing honor to the memory of one whose name should be held among us in grateful remembrance."

The memorial will take the form either of a building with class rooms, to be used for the studies of literature, history and politics, or for the founding of a professorship in political science.

THE NATIONAL EXCHANGE BANK,
38 WASHINGTON SQUARE,

Is constantly increasing its number of small personal accounts, and it invites all persons who wish to open such an account to make use of its facilities.

It offers to all depositors courteous and efficient service regardless of the value of their business.

EDWARD A. BROWN, President.
GEORGE H. PROUD, Cashier.

THE SAVINGS BANK OF NEWPORT.
(INCORPORATED A. D. 1819).

NOTICE.

The laws of Rhode Island require Savings Banks to publish in the month of July, 1913, a list of depositors whose books have not been presented at the bank within twenty years prior to June 30, 1913.

To avoid such publication, depositors and custodians of bank books are requested to present them at the bank to be written up. G. P. TAYLOR, Treas.

THE CENTURY STORE.
Founded 1796.

WAISTS. WAISTS.

Our stock of Waists has been selected with the utmost care as regards to style, workmanship and materials and comprises the newest effects in chiffon, messaline, voiles, batiste muslin, etc.

Fine Voile and Batiste Waists daintily trimmed with fine tucks and laces; both high neck and long sleeves or low neck and short sleeves.

Priced 98c

Silk, Chiffon and Voile Waists, a varied collection of this season's most approved styles. Colors navy, brown, taupe, white and black.

$2.90 to $6.75 each

Agents for Pictoral Review Patterns and publications.

The Wm. Leys Dry Goods Co.,
135—137 Thames Street.

EXPLAINED BY AGENTS.

[Continued from Seventh Page.]

fore the other apparatus could, and that the slower machines could then come up. Even if the motor engine could not run 48 hours, was it not an advantage to have it for quick action and for work until the others could reach the fire? It could arrive at a fire quicker than a steamer with a tractor and be ready for instant work.

Assistant Engineer Murphy favored the chemical and hose with motors, and then hose wagons.

Alderman Hughes suggested a motor chemical for use up town and located at headquarters, and if the Council will supply the money a trio-combination to be located down town and to cover that section, including the Avenue, the Castle Hill District, Ocean avenue, etc. The chief asked where it would be put. Alderman Hughes said the exhibition of work he had in the engine at Belmont exceeded any expectation he ever had concerning automobile apparatus, and personally he felt much indebted to the men of the Belmont fire department for what they had done to show the party from Newport what that machine could do.

The Chief said: "Suppose you put this in the Sevens' house. You release salaries amounting to $1,675 and will have to put in five permanent men at a salary list of $6,000." Alderman Albro asked if there would be no call men. The chief said: "If you can get that run by volunteers, you buy two." Alderman Leddy said the volunteer department is coming to be a thing of the past. Assistant Engineer Lawton suggested that the six men from Chemical 2 could be transferred to the Sevens' house, making with the permanent man now there a full company of seven. Alderman Albro said the Belmont machine could be put out on the Ocean Drive; it could reach a fire ahead of other apparatus.

There was more talk along the same lines and finally the aldermen, one by one, put on their coats and by unanimous consent the talking and the meeting were adjourned. It is expected that there will be more of it next Thursday.

NEW HAVEN STOCKHOLDERS.

Women and trustees form a large majority of the stockholders of the New York, New Haven & Hartford Railroad company, according to the annual official census of the corporation for January, 1913. It shows the total number of stockholders to be 22,716, of whom there are 10,132 women, 8,185 men, 3,656 trustees and 733 corporations. There are 610 more stockholders than in January, 1912, the largest increase, 392, being in women. There are 11,052 stockholders in Massachusetts and 3,432 in New York. In stock ownership 557,819 shares are held in Massachusetts and 516,009 in New York.

"SAFE" DEPOSIT
Means
SAFE from LOSS
SAFE from THEFT
SAFE from FIRE

Isn't it worth TEN CENTS a week to KNOW your valuables are SAFE?

Boxes $5 a year in our Safe Deposit Vaults—The SAFEST place in Newport.

NEWPORT TRUST CO.
303 THAMES STREET.

THE IMPORTANCE

Of prompt deposits is realized by prudent people.

Idle funds can no more increase than unplanted seed can yield a harvest.

The Certificates of Deposit issued by us enable your funds to grow at the rate of

4 Per Cent INTEREST.

AQUIDNECK NATIONAL BANK
UNITED STATES DEPOSITARY
NEWPORT, R. I.

CAPITAL $200,000.00.
SURPLUS & PROFITS (earned) $112,000.00.

TEL. 1096.
1097.

We are prepared to deal in inactive stocks and bonds which are not listed on the Stock Exchange.

HORNBLOWER & WEEKS,
33 Bellevue Avenue, Newport.
GEORGE F. COZZENS, Mgr.
Boston. Chicago. New York.

SPRING MILLINERY.
A Superb Array of Imported and Domestic Models
ON EXHIBITION.
AARON
BON TON MILLINERY.
233 Thames Street Phone 627

FINANCIAL.

NEW YORK, March 26, Wall Street—The market opened with Amalgamated Copper 70⅞, American Beet Sugar 33, American Smelting and Refining 69½, Atchison, Topeka & Santa Fe 101⅞, Brooklyn Rapid Transit 89, Canadian Pacific 229¼, Chesapeake & Ohio 73½, Chicago, Milwaukee & St. Paul 110½, Erie 28⅞, Great Northern preferred 128½, Interborough Metropolitan preferred 38⅝, Missouri Kansas & Texas 25⅝, New York Central 105½, Northern Pacific 116¼, Pennsylvania 119, Reading 158⅝, Rock Island 21⅛, Southern Railway 25⅛, Union Pacific 150, United States steel 61⅞, United States Steel preferred 108, Lehigh Valley 156¼.

Noon—Continuation of the advance in stocks of the last two days was made possible for a time today by the favorable response of the London market to reports of the fall of Adrianople. Americans in London rose strongly and in the early trading London was a large purchaser of stocks here. The advance did not hold long, however, the market feeling the effect of realizing sales and bear offerings prompted by the reports of huge property losses in the Western storms and floods. The effect of this selling was most marked on shares of railroads traversing the flood stricken district, a number of which fell a point or more. By noon the active stocks were well below yesterday's close. Bonds were steady. Money on call, steady, at 4½ per cent; prime mercantile paper, 6 per cent. Exchanges, $274,030,561; balances, $16,[illegible]

[Furnished by Hornblower & Weeks—33 Bellevue Avenue.]

March 26, 1913.

	Closing.
Amalgamated Cop.	71⅛
Am. Smelt & Ref.	69
Anaconda Ming.	37
Atch. Top & San Fe.	102¼
Baltimore & Ohio	100⅞
B'kln. Rap. Trans.	88⅝
Canadian Pacific Ry.	232½
Chic. Mil. St. Paul	109⅞
Chic. & Northwestern	135
Erie	28
Great Northern pref.	128¼
Interboro Met.	16
do pref.	58
Lehigh Valley	156
Louisville & Nash.	135½
Mexican Petrol	64¾
Missouri Pacific	28
N. Y. Cent. & Hudson	106
Norfolk & Western	105½
Northern Pacific Ry.	116⅞
Pennsylvania R. R.	119¾
Reading	158¾
Southern Pacific	101
So. Ry	25⅞
Union Pacific	149¾
Utah Copper	62⅝
U. S. Steel	61⅝
U. S. Steel pref.	107⅝

BOSTON MARKET.

Copper Range	44⅛
Miami	23⅝
North Butte	28¾
U. S. Fruit ex. div.	165½
Nevada Cons	17¼
Am. Tel & Tel	133
N. Y., N. H. & H.	119
U. S Smelters	41

Newport Transfer Express Co.
Baggage and Freight.
Main Office, 320 Thames Street.
The only Express Company checking baggage from residence to destination.
Consignments of freight collected.
Information in regard to baggage or freight cheerfully given.
Tel. 371 Call Us Up
739 FRANK J. HUGHES.
1051 General Manager
Branch offices: Stable, Marsh Street
Fall River Line Wharf.
(Fall River Line Ticket Office)

Spears's New Cooking Range

Beats them all for continuous fire, day or night, abundance of hot water, and all kinds of cooking,

SOLD ONLY BY

WM K. COVELL.

The Bands That Bind

Hearts together seem to be in great demand at this season of the year.

Your ring is here, just what you want, no matter what price you wish to pay.

Our ring stock has just been filled up by a great variety of all that is latest and best. To buy before inspecting is often to invite dissatisfaction.

Engagement Rings $25.00 to $200
Wedding Rings from $5.00 upward

HERRMANN,

204 Thames St.

ABRAM ALMY CO.

Coal and Wood.

173 THAMES STREET.

Telephone 957.

VIRGINIA DARE WINES.

EXCELLENCE ASSURED.

	Per Bot
Virginia Dare 5's (white)	75c
" " 9's "	40c
" " 5's Pocahontas (red)	75c
" " 9's " "	40c
" " 1-2 Pts., " "	25c
Imperial Blackberry Wine 5's	75c
" " " 9's	40c
Sparkling Burgundy, 1-2 Pts.	25c

JAS. H. DRURY & CO.,
243 and 245 Thames Street.

Lumber and Mill Work.

We sell lumber of all kinds, including Shingles. We do Mill Work in all its branches. We sell Hardware; Paints ready mixed, Oil, Glass, Varnish, Putty Naphtha, Floor Wax, Stains, Fancy Glass, Burlap, Ceiling Canvas, Shellac, Artists' Material, Rubbish Burners, Wall and Floor Tiles, Carey's Asphalt Roofing.

We sell 4 barrels Dry Pine Kindling for $1; also Dry Pine Wood by the cord cut or in 4 foot lengths.

Our Materials are good, our prices right.

69-75 MILL STREET.

HOWARD,

Painting Contractor,

Best Work in Every Branch of the Business.

OFFICE 31 EVERETT STREET.

NOVELTIES FOR EASTER.

Cut Flowers and Flowering Plants.

VIOLETS a specialty

Oscar Schultz,

18 Broadway. Tel. 1115.

3--SPECIAL BARGAINS--3.

This Week only.

Household Coffee, our leader, 27c per pound.
(Regular 30c grade).
All our 35c grade Teas.
(Japoora excepted.)
29c per pound, E. B., Oolong, Ceylon, Mixed, etc., 29c pound.
PILLSBURY FLOUR.
Per barrel $6.10.
Per ½ barrel (wood) $3.20
Per ⅛ barrel (sack) 75c.

F. P. GARRETTSON & CO.

W. J. Cresney & Co., Successors.

Tel. 68 and 69. 16 & 20 Washington St.

SOCIETY NOTICES.

Advertisements which must concern members of the societies only, inserted for one cent a word with no charge less than ten cents.

ORATORIO SOCIETY, Rehearsal, Thursday, 8 P. M. sharp. Please attend.

LAND'S END LODGE, 1040 I. O. O. M. Regular meeting Thursday evening, March 27, 1913, at 8 o'clock. Election of officers. Frank W. Putman, Dictator. Thomas F. Reagan, Sec.

WEONAT SHASSIT TRIBE, No. 6, meets in Odd Fellows Hall Wednesday evening, March 26, at which time the adoption degree will be worked. Collation will be served. F. G. Scott, C. of R.

WHERE TO GO TODAY AND TOMORROW.

Wednesday.

Rogers High School—Civic Welfare Exhibit.

Colonial Theatre—Vaudeville and Motion Pictures.

Thursday.

Rogers High School—Civic Welfare Exhibit.

Colonial Theatre—New Bill of Vaudeville and Motion Pictures.

Masonic Hall—Ball of the Hebrew Educational Alliance.

A STEADY FLOW OF VISITORS.

Some of the Valuable Lessons Taught Have Already Borne Fruit.

Civic Welfare Exhibits, Entertainments and Talks Hold Close Attention of Crowds.

The Civic Welfare Exhibit was opened to the public at the Rogers High School Tuesday afternoon, and until the time of closing in the evening there was a steady flow of visitors, many remaining during the afternoon and others spending the entire evening among the exhibits and enjoying the entertainments in the Assembly Hall. In the afternoon there were more than 500 visitors by actual count and in the evening 600, making the tally count 1,109 who came in by the main entrance, while others came in by the side doors and were not counted.

The visitors found one or another of the exhibits—the more attractive, but none were slighted, and many of the charts were carefully studied and valuable lessons were learned of the conditions which were clearly shown on the charts. The active demonstrations, perhaps, had the larger share of visitors, and particularly in the Recreation and Health rooms there were crowds at all times. The singing and folk dancing, the stereopticon addresses, Miss Gardney's talks to girls and mothers, Dr. Anderson's story of Adenoids and Tonsils and the playgrounds stereopticon talk by Mr. Chapin were interesting and valuable, and the success of this part of the exhibit was very pleasing to the managers. The story hour in the library exhibit was an especially pleasing feature for the children. This will be made an attraction for every day, and the little ones are showing their appreciation of the fact that there is one phase of the exhibit which is particularly their own.

The management of the affair finds many willing helpers in all the departments, and the plans for the explainers and guides are well carried out, so that there is no occasion for complaint from any source. When the crowds were the largest ther was some difficulty in maintaining the route which had been laid out for examining the various exhibits in turn, but this difficulty was overcome, the visitors seeing at once the advantage to themselves and to others of a strict enforcement of the rules. Mrs. F. M. Hammett, the manager of the exhibit, had her plans carefully worked out, and with the assistance of all succeeded in keeping everything moving. In this she was aided by Miss Thomas, the general chairman of the committee; Mrs. John Nicholas Brown, Dr. Baldwin, Mr. Lull, Miss Hunter, Dr. Stevenson, Mr. Chapin, Mr. May and other heads of sub-committees, and especially by Mr. Arthur B. Commerford, the official announcer and director of events, who, with a megaphone, told of the various entertainments and kept the crowds in good spirits by humorous remarks; he was a host in himself. There were many others in charge of special exhibits who helped materially, and many assistants in all the departments, each of whom added something to the success of the exhibit, not the least of these being the Boy Scouts, High School boys and Camp Fire Girls, who acted as ushers and guides.

The exhibits, as has already been stated, begin on the first floor. Nearest the main entrance is a room devoted to School Drawings, where many very creditable drawings and designs are shown. Here Miss Carol Parmenter and Miss Marguerite Donovan are in charge. Farther along the corridor is the exhibit of the Aquidneck Cottage Industries, with Mrs. Sarah A. Sayer in charge. Many very fine pieces of lace and drawn work done by the Industries women and girls are shown, and a number of girls are at work on the pin lace, which is a feature of the organization. There are also pictures of the various rooms of the building in which the Industries are located, including photographs of the Webster Memorial rest and recreation room.

The first room to be visited on the second floor is the Recreation department. Here are the tents of the Boy Scouts and Camp Fire Girls, with their equipments, the commercial recreation and playgrounds charts and many photographs of the beauty spots about Newport. Miss Emery is in charge of the Camp Fire Girls, and Dr. Stevenson and Mr. Chapin of the other department. Camp Fire Girls and Boy Scouts in costumes are ready to explain the work and the use of the various paraphernalia. Between this room and the one in which the Education department is located is the Eugenics display, with Mr. J. H. Blake of Brown University in charge. Here are charts of the practically new department of social work and many books which will give a thorough insight into this branch. Mr. Blake is ready to explain everything connected with it.

In the northeast corner is the Education department. Here are many screens giving instructive statistics of the local schools, a map showing the

[Continued on Second Page.]

A BIG MACHINE.

Robinson Triple Combination Literature Will be Considered by Aldermen.

Among the literature which the Board of Aldermen has to consider on the automobile fire apparatus question is that of the Robinson fire Apparatus Company of St. Louis, which did not happen to have a representative present to talk for it before the aldermen Tuesday evening. This company builds all types of apparatus—hook and ladder trucks, gasoline pumps, hose, chemicals and scouts.

This company has recently sold Chelsea, Mass., a triple combination on a guarantee which it backs with a bond by a bonding company. It is a big machine, but more readily maneuvered than horse-drawn apparatus and can go where horse-drawn cannot. It has the pumping capacity of two steamers. One of the features is a piston pump, instead of the rotary, which has been the type generally adopted in auto-pumps, and it has been the claim of many fire officials that the rotary does not have the forcing power of the piston, which has for years been the general choice on steam fire engines.

Chief Engineer George W. Booth, National Board of Fire Underwriters, in answer to a query from John C. Wallu, mayor of Sherman, Texas, last October, wired: "In such tests as we have made of the Robinson engine it has shown up well under varying conditions."

At the same time the chief of the New York fire department wired: "I tested all types of gasoline pumping engines, and the Robinson type of piston pump, in my opinion excels any make of rotary pumps."

The pump parts are made of bronze, to give the greatest possible strength, and the reciprocating parts are so perfectly balanced that there is practically no vibration when pumping under full load, which is of special value to the piponen when working at a fire. The chassis and engines are thoroughly up to date in strength of construction and reliability to perform their duty under the most trying conditions.

The company is just breaking into New England, but it is probable that it will shortly have a representative here to speak for this apparatus, which is becoming thoroughly installed in the Middle West.

Paterson, N. J., received one of these engines last September, and last March one was received at Atlantic City. These machines on their tests more than made good the expectations.

EXPLAINED BY AGENTS.

Merits of Different Types and Makes of Automobile Apparatus.

Mayor, Aldermen, Chief and Firewards Hear Exhaustive Accounts of Many Machines.

Gasoline and steam, rotary and piston, hot air and old times, and all sorts of things, filled about three and a half hours of time Monday evening at fire department headquarters. The occasion was the long deferred meeting of the mayor and Board of Aldermen, with the chief engineer and Board of Firewards, to talk over the fire department supplies to be purchased. When the meeting was first planned it was thought that it would be a field day, and such it proved to be.

The agents of fire apparatus had heard the city was really looking for something good, not being tied down to one company, and they were here. The Knox Company of Springfield had three men, one of them a Newport boy. Mr. George Briggs Weaver, and one a second edition of William Jennings Bryan. The La France Company was represented by Mr. Mason, Mr. Borden of Fall River represented the Mais Company and Mr. Kelley the Combination Ladder Company, and he had something in any line to offer. They all had their talking ability with them, but in this line of course Mr. Kelley excelled. He was historical, antiquarian and humorous, but Mr. Galt of the Knox company seemed to be up to 1913 and not back in 1720. He was looking ahead, and so was Mr. Mason.

After a long discussion and explanation, followed by a general talk by the representatives of the various companies, the mayor and aldermen took action on certain other matters than the engines and then talked over informally with the chief and firewards the question of automobile apparatus.

The meeting was held in the headquarters building, which was filled about to its capacity. Cigars were furnished and everybody present seemed to be there to take in everything that was said; some remembered what was said too well.

After the chief had introduced the mayor and aldermen Mayor MacLeod said the board had met with the chief and firewards to talk over the purchase of supplies, etc. In view of the presence of a number of representatives of various companies he suggested that these be heard first and each be allowed 10 minutes for explaining what he had to sell; as there were four, this meant 40 minutes. When the four had finished it meant much more, for Mr. Borden took 9½, Mr. Galt 11, Mr. Kelley 26½ and Mr. Mason 20½ minutes. They they all occupied some additional time in rebuttal, and Mr. Kelley took most of this.

It was agreed that prices to be submitted at the talk would be list prices of approximate cost, and would not be in the nature of bids—just to give the board an approximate idea of what the various apparatus would cost.

Mr. Borden, being first alphabetically, spoke first. He represented the Mais Motor Truck Company of Indianapolis, with distribution office in Providence, and offered a combination chemical and hose wagon with ladders shaft-driven. The specifications as to the equipment were up to the Board of Firewards; they differ in different cities, being one or two tanks. Two are in use in the Fall River department. He had the specification and would send a copy to the board.

The wagon will carry 1,200 to 1,500 feet of fire hose, has a 35-gallon Pedway tank, and two can be carried by change in the seat without decreasing the length of fire hose carried. The wheel base is 132 inches. There are the usual accessories, extension and roof ladders, hooks, tools, 260 feet of chemical hose, electric lights; self-starter, 40 horse power, regulated at any speed desired, 25 to 50 miles, 35 miles being the maximum for which such apparatus is usually regulated.

[Continued on Seventh Page.]

FOUND DEAD IN A HAYLOFT.

Frank Swift, Known as "Dean," Seen in Usual Haunts Tuesday Evening.

Frank Swift, better known as "Dean" Swift, was found dead in the hay loft at Easton's stables this morning by Stephen Currin, one of the employes. Medical Examiner Stewart viewed the body, after which Undertaker Cottrell took charge of it. A sister, Miss M. J. Swift, of 448 West Twenty Third street, New York, was notified by the police. Miss Swift is a retired school teacher, and visited her brother about two years ago.

Swift was quite a familiar character round Newport. He was a member of a well-to-do family, his father being a practising physician in Lawrence, Mass., years ago, and leaving considerable real estate. From the estate Swift received a monthly allowance, sufficient to enable him to take life easy. He was a man of some learning, and earned the title of "Dean" because of his ability as a reciter of poetry, being by nature a man of quiet disposition, he usually kept his own counsel, and had few, if any, intimate friends.

The announcement of his death this morning was a surprise. Tuesday evening he was seen round his usual haunts. About 9 o'clock he was at the police station, talking in a sociable way with Sergeant Wilcox. As he roomed on Market square, a few doors from the station, it was his custom to stop and talk occasionally with the sergeant at the desk. Why he should have gone to sleep in Easton's stables is what those who knew him cannot understand.

AT THE NOBLE EFFORT FAIR.

The Noble Effort Club's fair for the benefit of the Newport Hospital was well attended Tuesday evening, and there was a good patronage, resulting in the almost complete depletion of some of the tables. The entertainment committee presented an interesting program, including vocal solos by Mrs. C. E. Phillips, with Mrs. Octavia Dash as accompanist, and a one-act sketch, "On the Sight-Seeing Car." The cast of the play included Messrs. Charles Jackson, Herbert Williams, Percy Wheeler, Maurice Johnson, Harvey Johnson, Marshall Ross and Alvin West and the Misses Alice Du Pont and Marie Sainpolls. The entertainment was in the hands of Mrs. E. E. Stewart.

HEAD-LINERS AT COLONIAL.

Musical Misses, and Two-Reel Dramatic Picture.

The week-end bill at the Colonial will present the Musical Misses in a musical offering as the head-line attraction. Other features will include George Hall, character singing comedian, in an entertaining number, and George Rosner and company in the pretean playlet entitled "The Casper Mystery."

The picture program will include, among the several films, the Vitagraph two-reel special entitled "The Vengeance of Durand," a dramatic production by Rex Beach, in which quality shows all the way through. The leads are taken by Earle Williams and Edith Storey, two of the most capable players in the Vitagraph company. The latest Pathe Weekly No. 13 will also be on the program, with its interesting scenes of late happenings from all parts of the world. The orchestra, as usual, will give special music for the entire show.

EVIDENTLY.

[Lippincott's.]

At one of the New England universities there was a rather conceited undergraduate who was silly enough on one occasion to attempt to chaff a member of the faculty, who, in the youth's opinion, evinced too marked a devotion to the works of Herbert Spencer.

"Do you know," the youth said to his preceptor, "I hold rather a contempt for Spencer."

"I greatly fear, young man," was the response, "that your contempt has not been bred by familiarity."

IN HIS BOYHOOD DAYS.

Family a Little Colony "of Primitive Times and Old-Time Hospitality."

Mr. Henry W. Clarke Tells Jamestown Historical Society of Home, School and Other Life.

A few days ago Mr. Henry W. Clarke of this city, the veteran public school

HENRY W. CLARKE.

teacher, now retired after many years of service and a native of Jamestown, read before the Jamestown Historical Society a paper on "Reminiscences of My Boyhood Days." This article, full of interest not only to the people of Jamestown but of this city as well, is here reproduced for the benefit of the great number of readers of the News who were not privileged to hear it and will take delight in its recollections of a time now long gone by. The paper is given in full, from the author's manuscript:

To the president and other members of the Jamestown Historical Society, and other persons present, Greeting:

It is an old saying that charity begins at home; but as home-life is not restricted to this one designated quality, I beg that you will allow me, as prologue to what I have to say, in relating some of the reminiscences of my boyhood days, to mention some particulars concerning the family of which I was but a simple unit.

After the birth of the last child, there were 11 units in the family proper—a phenomenon that seldom occurs nowadays in fashionable society. Adding to this goodly number laborers on the farm, help in the house, a

[Continued on Seventh Page.]

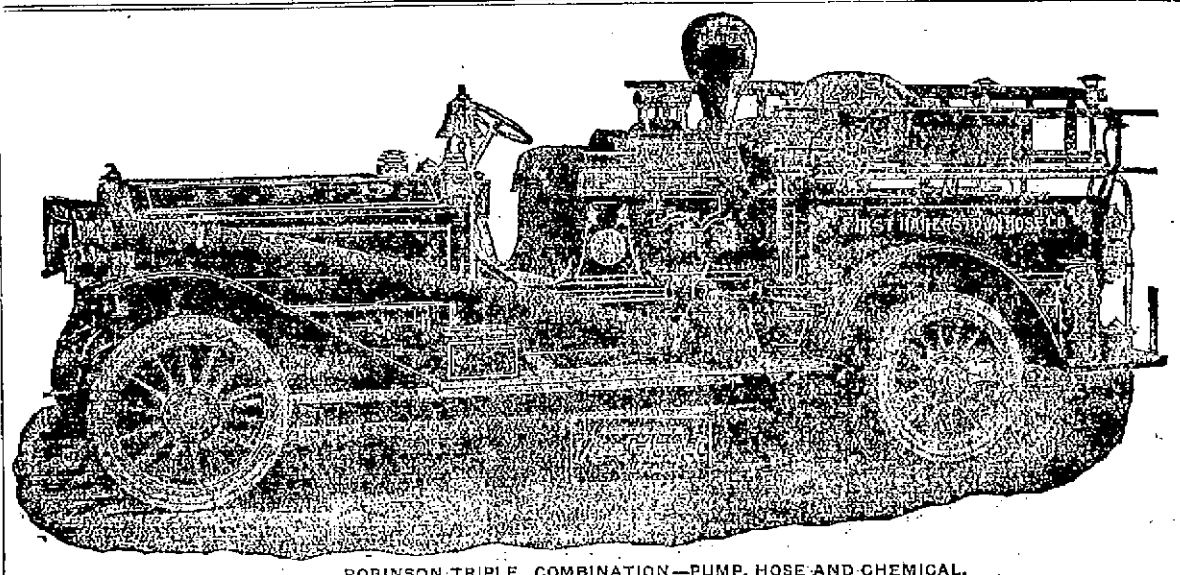

ROBINSON TRIPLE COMBINATION—PUMP, HOSE AND CHEMICAL.

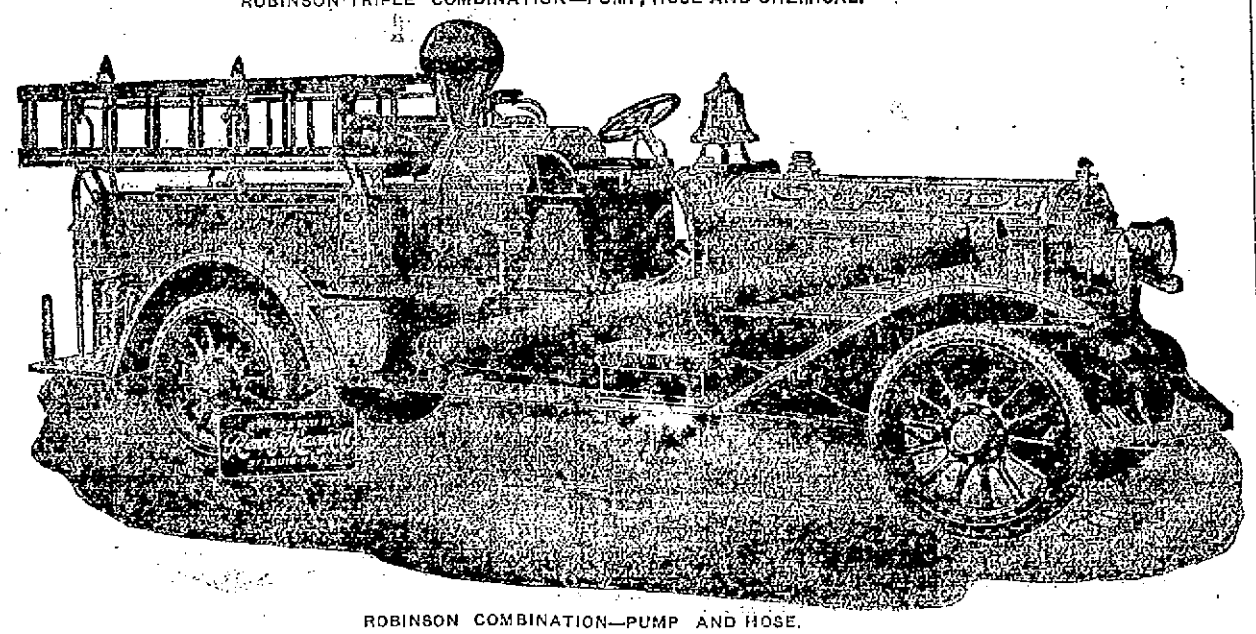

ROBINSON COMBINATION—PUMP AND HOSE.

FOR ECONOMICAL MARKETING.

Plans for the organization of the division of markets, which is to try to discover methods for more economical marketing of food products, are being made by a joint committee of chiefs of divisions in the Department of Agriculture. The new division for which Congress provided $50,000, will be able to begin its investigations in a few weeks. Several officials are of the opinion that the information they will be able to disseminate will prevent much duplication in cost of getting food from producer to consumer.

AN INTERESTING EXCEPTION.

[Washington Star.]

"I suppose you want an appointment?"

"No," said the visitor at the secretary's office.

"Then you have a friend who wants one?"

"No."

"Then what are you doing here?"

"I thought I'd cheer you all up a bit by coming in and letting you know there actually is any such person."

NEW FRESH-MINED COAL

In all sizes and clean from the yards of the

PERRY COAL COMPANY.

Offices 197 Thames Street.

NEW BOOKS.

INVADERS,
Frances Newton Symnes Allen.

Judgment House,
Gilbert Parker.

Mischief Maker,
E. P. Oppenheim.

Heart of Hill,
John Fox.

Amateur Gentleman,
Jeffrey Farnol.

HART,

202 Thames Street,
Tel. 304.

Carr's List.

THE HEART OF THE HILLS, John Fox, Jr., author of The Trail of The Lonesome Pine.
ONE WOMAN'S LIFE, by Robert Herrick.
THE CASE OF JENNIE BRICE By Mary Roberts Rinehart.
—ALSO—
Prayer and Hymnals, Bibles and Easter Cards.

DAILY NEWS BUIULDING.

"The Lappin Store" of The M. J. Doran Co.

ARRANGED ON THREE CENTRE COUNTERS

We have placed all that is left from our

SMALL WARES DEPT.

We are going to close this department out entirely.

Here's a chance for you to lay in a year's supply for a little small change. But come early as some of the lots are small and will go quickly.

JUST A FEW ITEMS there are dozens of others:

Germantown, Eiderdown and Saxony Yarns, per skein 5c
Hooks and Eyes (including DeLong) 1c
Darning Cotton (brown only), ball 1c
Fancy Garter Elastic, yard 5c
Slipper Soles, pair .. 10c
Brainard & Armstrong Spool Silks, 10c spools 5c, 5c spools 3c.
Twist, per spool 1c
5 yard Dress Braid ... 2c
5 yard spool Baby Ribbon 1c
Black Foundation Collars 2c
Hat Pins ..... 6 for 3c
10c Collar Supports.. 2c
5c Safety Pins 2c
Coronation Braid, piece 5c
Linen Collars, each.. 5c
Hair Wavers and Curlers 2c
Hamburg Remnants, from per yard 2c
Laces, from per yard 1c
"Nottahook" Tape, yd. 3c
Coats Cotton (black only) 2c
Etc., Etc.

TheLappinStore
—OF—
The M.J. Doran Company.
147 Thames St.

COAL

In all sizes.

WOOD

For open fires.

—AND—

KINDLINGS

HEIRS GEORGE BOWEN.

Tel. 815.

L. THOMPSON,

AUCTIONEER.

Office 20 Bellevue Ave., Tel. 1066.